LOT #5 SUNSET BAY, ELEUTH ELEUTHERA

https://wateredgebahamas.com





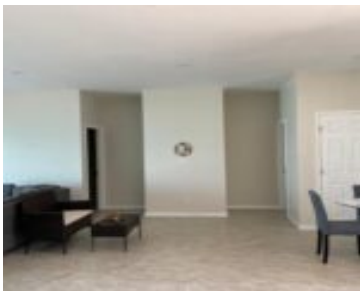

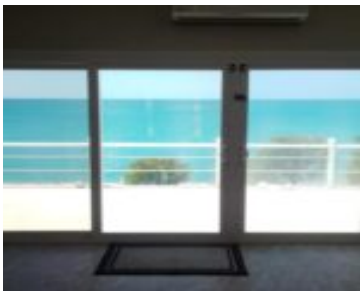

Sea Forever Villa, Eleuthera Indulge in the Bahamian way of living with this oceanfront home in Tarpum Bay, Eleuthera. Enjoy stunning scenery from your own back yard! This newly constructed family home sits on just over 0.23 acres of land, boasting 3 bedrooms, 2.5 bathrooms, with an open concept in the kitchen, living and dining [...]

- 3 beds
- 2 baths
- Single Family Home
- Single Family Home
- For Sale Only
- 1800 sq ft

Basics

Call us now

Phone: 242.424.4448
Email: info@wateredgebahamas.com
Address: Nassau, Bahamas

WaterEdge Realty

Location: Tarpum Bay

Half Bathrooms: 1

Construction: Other

Total Finished Floor Area: 1800

Status: For Sale Only

Bathrooms: 2 baths

Lot size: 10018 sq ft

Island: Eleuthera

Lot Number: 5

Category: Single Family Home

Type: Single Family Home

Bedrooms: 3 beds

Area: 1800 sq ft

Property Features

Amenities: None

Exterior Finish: Stucco

Water: City

Foundation: Yes

Assessment Includes (Condo): No Fee

Style: Single Family Lot

Sewer: Available

Roof: Asphalt Shingle

Air conditioning (Condo): Split

Parking Type: Open

Miscellaneous

Legal Description: Lot# 5 Sunset Bay, Eleuthera

Site Influences: Waterfront - Ocean

Call us now

Phone: 242.424.4448

Email: info@wateredgebahamas.com

Address: Nassau, Bahamas

WaterEdge Realty