

# LOT # 289 CIGATOO ESTATES ELEUTHERA

<https://wateredgebahamas.com>

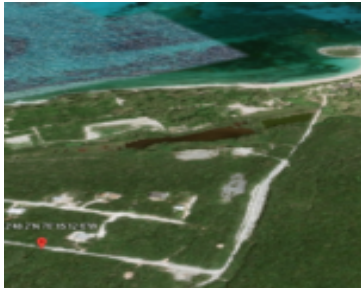

Discover the perfect opportunity to build your island retreat in the heart of Governor's Harbour. Lot 289 in Cigatoo Estates is a prime 12,000 sq. ft. homesite ideally positioned just blocks from the breathtaking pink sands of Twin Coves Beach. Surrounded by natural beauty and peaceful island charm, this property offers the ideal setting for [...]

- 0 beds
- 0 baths
- Lots/Acreage
- Lots/Acreage
- For Sale Only
- 12000 sq ft



## Basics



### Call us now

Phone: 242.424.4448  
Email: [info@wateredgebahamas.com](mailto:info@wateredgebahamas.com)  
Address: Nassau, Bahamas



**WaterEdge  
Realty**

**Location:** Governor's Harbour

**Island:** Eleuthera

**Construction:** None

**Total Finished Floor Area:** 12000

**Status:** For Sale Only

**Bathrooms:** 0 baths

**Lot size:** 12000 sq ft

**Subdivision:** Cigatoo Estates

**Lot Number:** 289

**Category:** Lots/Acreage

**Type:** Lots/Acreage

**Bedrooms:** 0 beds

**Area:** 12000 sq ft

---

## Property Features

**Amenities:** None

**Exterior Finish:** None

**Water:** None

**Foundation:** No

**Assessment Includes (Condo):** No Fee

**Style:** Single Family Lot

**Sewer:** None

**Roof:** Other

**Air conditioning (Condo):** None

**Parking Type:** Open,Other

---

## Miscellaneous

**Legal Description:** LOT 289  
CIGATOO ESTATES

**Site Influences:** Central location,Easy Access,Quiet  
Area,Acreage,Road - Paved



### Call us now

Phone: 242.424.4448

Email: [info@wateredgebahamas.com](mailto:info@wateredgebahamas.com)

Address: Nassau, Bahamas



**WaterEdge  
Realty**