

LOT 26, VIA DELLA ROSA NEW PROVIDENCE/PARADISE ISLAND

<https://wateredgebahamas.com>

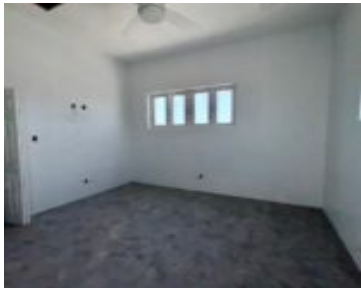

This beautifully crafted 1,386 sq.ft. A corner townhouse in a triplex has 2 bedrooms and 2.5 bathrooms. It features 12-foot ceilings, 8-foot doors, I beams for floor support, and 2x8 roof rafters for extra strength, plus it has a balcony with a view over the pond. The open plan living/dining and kitchen has porcelain tile, [...]

- 2 beds
- 2 baths
- Condo
- Condo
- For Sale Only
- 7765 sq ft



Basics



Call us now

Phone: 242.424.4448
Email: info@wateredgebahamas.com
Address: Nassau, Bahamas



**WaterEdge
Realty**

Location: Coral Harbour
Island: New Providence/Paradise Island
Lot Number: 26
Category: Condo
Type: Condo
Bedrooms: 2 beds
Area: 7765 sq ft

Subdivision: Via Della Rosa
Half Bathrooms: 1
Construction: Concrete Block
Total Finished Floor Area: 1386
Status: For Sale Only
Bathrooms: 2 baths
Lot size: 7765 sq ft

Property Features

Amenities: Impact Windows, 24 Hour Security
Exterior Finish: Finished Concrete
Water: City
Foundation: Yes
Assessment Includes (Condo): Maintenance

Style: Townhouse
Sewer: Septic - Yes
Roof: Asphalt Shingle
Air conditioning (Condo): Central
Parking Type: Garage - Single

Miscellaneous

Legal Description: Lot 26, Via Della Rosa, Coral Harbor, Nassau, The Bahamas



Call us now

Phone: 242.424.4448
Email: info@wateredgebahamas.com
Address: Nassau, Bahamas



**WaterEdge
Realty**