

LOT 26 COLUMBUS LANDING SAN SALVADOR

<https://wateredgebahamas.com>

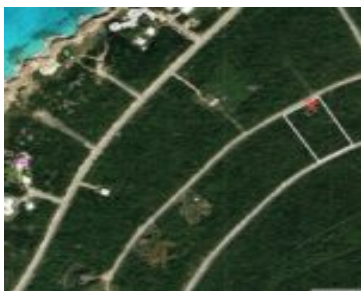
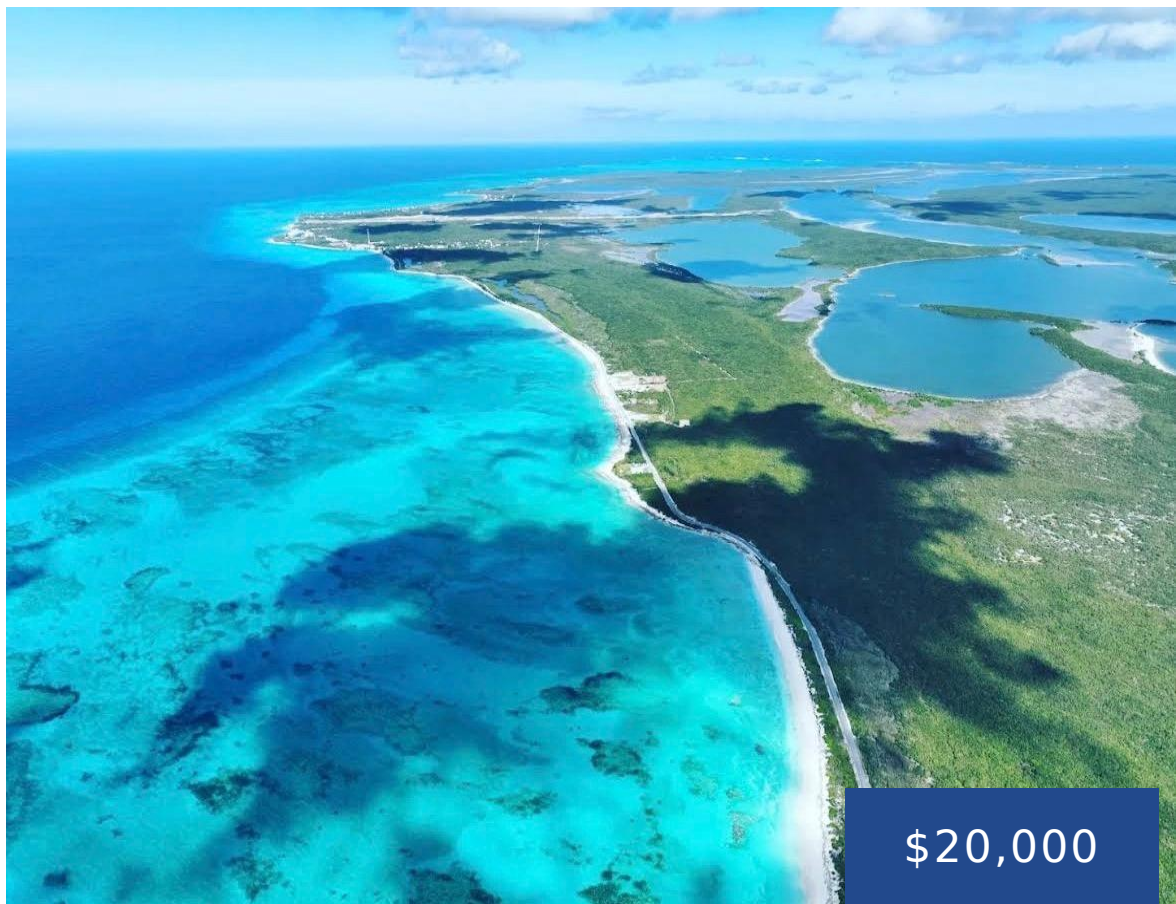

Escape to San Salvador and build an income producing duplex on this spacious lot. It is elevated with sea views and utilities are nearby. The beach is 5 minutes away and airport is 10 minutes away. Your island oasis awaits.

- 0 beds
- 0 baths
- Lots/Acreage
- Lots/Acreage
- For Sale Only
- 12350 sq ft



Basics



Call us now

Phone: 242.424.4448
Email: info@wateredgebahamas.com
Address: Nassau, Bahamas



**WaterEdge
Realty**

Location: Columbus Landings

Lot Number: 26

Construction: None

Type: Lots/Acreage

Bedrooms: 0 beds

Area: 12350 sq ft

Island: San Salvador

Block: 44

Category: Lots/Acreage

Status: For Sale Only

Bathrooms: 0 baths

Lot size: 12350 sq ft

Property Features

Amenities: None

Exterior Finish: None

Water: None

Foundation: No

Assessment Includes (Condo): No Fee

Style: Other

Sewer: None

Roof: Other

Air conditioning (Condo): None

Parking Type: Other

Miscellaneous

Legal Description: Columbus Landings Subdivision
1A, Block 44, Lot 26

Site Influences: View - Ocean, Treed
Lot, Quiet Area



Call us now

Phone: 242.424.4448

Email: info@wateredgebahamas.com

Address: Nassau, Bahamas



**WaterEdge
Realty**