

LOT 22, ATLANTIS DRIVE NEW PROVIDENCE/PARADISE ISLAND

<https://wateredgebahamas.com>

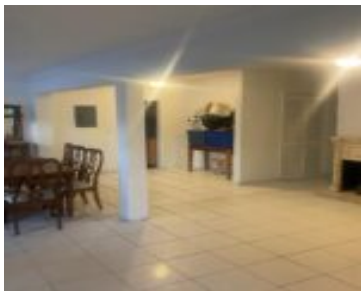

\$175,000



Drive up to this quaint home surrounded by a well-kept lawn, mature fruit trees, palms, crotons and more. This three bedroom home is located in an easily accessible neighbourhood off Malcolm Road West. The home features clean lines, a spacious interior and a large kitchen. Ideal for a professional or family. Malcolm road west is [...]

- 3 beds
- 1 bath
- Single Family Home
- Single Family Home
- For Sale Only
- 1457 sq ft

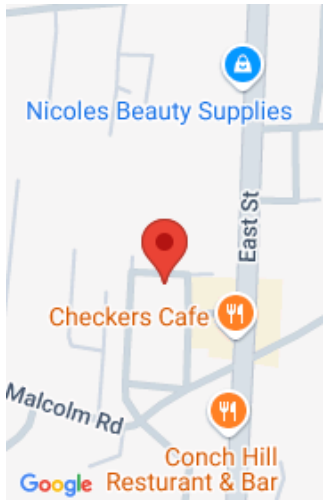

Call us now

Phone: 242.424.4448
Email: info@wateredgebahamas.com
Address: Nassau, Bahamas



**WaterEdge
Realty**

Basics

Location: Malcolm Allotment

Lot Number: 22

Category: Single Family Home

Type: Single Family Home

Bedrooms: 3 beds

Area: 1457 sq ft

Year built: 1980

Island: New Providence/Paradise Island

Construction: Concrete Block

Total Finished Floor Area: 1457

Status: For Sale Only

Bathrooms: 1 bath

Lot size: 5500 sq ft

Property Features

Amenities: Main Level Entry,Unfurnished

Exterior Finish: Finished Concrete

Water: None

Foundation: Yes

Outdoor Area (Condo): Fruit Trees

Parking Type: Open

Style: Bahamian Style

Sewer: Septic - Yes

Roof: Asphalt Shingle

Air conditioning (Condo): Other

Assessment Includes (Condo): No Fee

Miscellaneous

Legal Description: Lot 22,
Atlantis Drive, Richville Subdivision

Site Influences: Family Oriented,Highway Access,Low
Maint Yard,Shopping Nearby,Recreation Nearby,Road -
Paved



Call us now

Phone: 242.424.4448

Email: info@wateredgebahamas.com

Address: Nassau, Bahamas



**WaterEdge
Realty**