

LOT 2, SAN SALVADOR SAN SALVADOR

<https://wateredgebahamas.com>

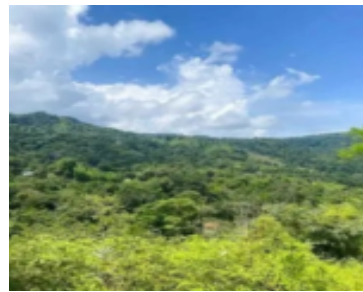

This vacant lot in San Salvador presents a rare opportunity to build a custom home in one of the most peaceful and naturally beautiful islands in the Bahamas. Nestled in a quiet and serene neighborhood, the property is just a short walk from the beach where soft sands and gentle waves create the perfect backdrop [...]

- 0 beds
- 0 baths
- Lots/Acreage
- Lots/Acreage
- For Sale Only
- 12441 sq ft



Basics



Call us now

Phone: 242.424.4448
Email: info@wateredgebahamas.com
Address: Nassau, Bahamas



**WaterEdge
Realty**

Location: Columbus Landings

Lot Number: 2

Construction: None

Type: Lots/Acreage

Bedrooms: 0 beds

Area: 12441 sq ft

Island: San Salvador

Block: 14

Category: Lots/Acreage

Status: For Sale Only

Bathrooms: 0 baths

Lot size: 12441 sq ft

Property Features

Amenities: Garden Area

Exterior Finish: None

Water: None

Foundation: No

Assessment Includes (Condo): No Fee

Style: Single Family Lot

Sewer: None

Roof: Other

Air conditioning (Condo): None

Parking Type: Open

Miscellaneous

Legal Description: Lot 2 Block 14, Columbus Landings Four Subdivisions, San Salvador

Site Influences: Adult Oriented, Easy Access, Family Oriented, Low Maint Yard, Quiet Area, Seniors Oriented, Road - Paved, Level Lot, Pets Allowed, Can Be Rented



Call us now

Phone: 242.424.4448

Email: info@wateredgebahamas.com

Address: Nassau, Bahamas



**WaterEdge
Realty**