

LOT 10 OFF HIDDEN BEACH DRIVE ELEUTHERA

<https://wateredgebahamas.com>

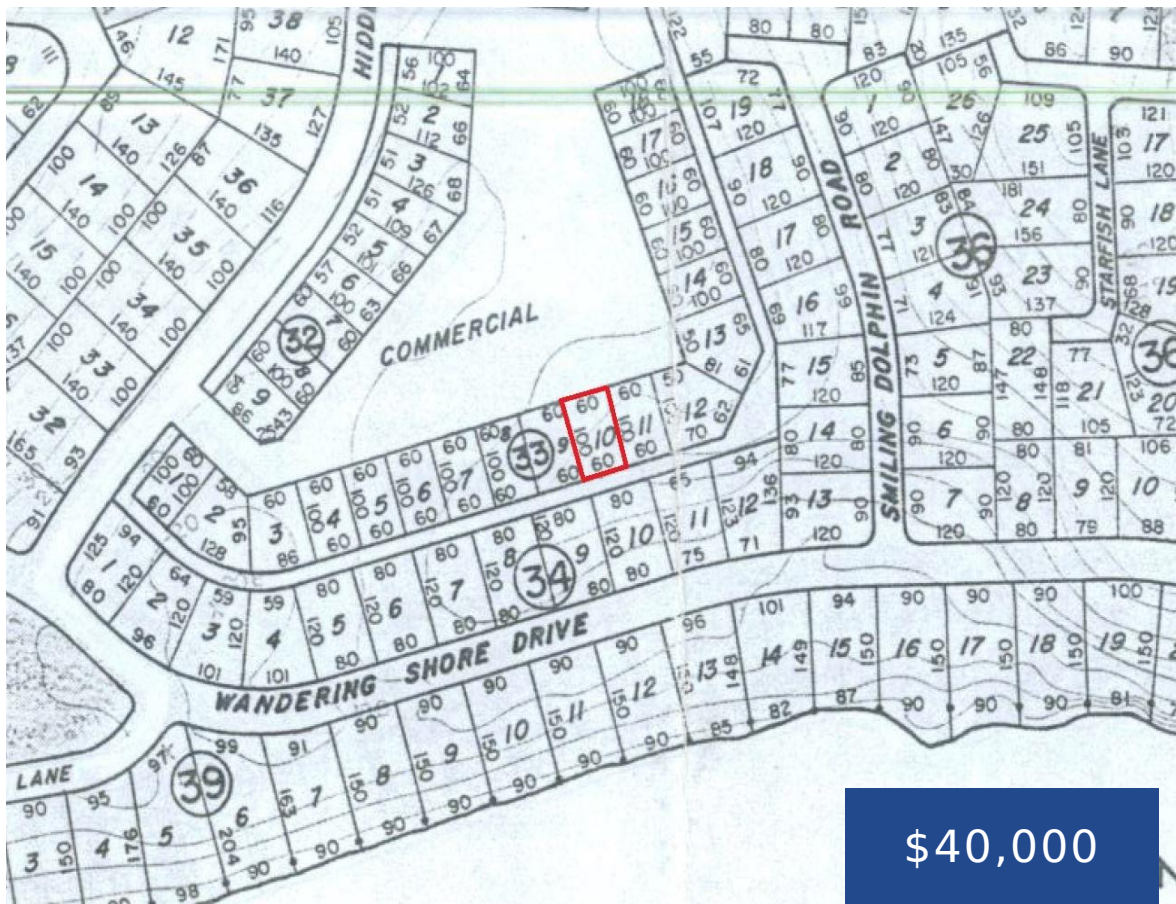

Prime 6,000 sq. ft. commercial lot in Rainbow Bay, perfectly positioned near Hidden Beach and Wandering Shore Drive. Just minutes from Rainbow Bay Beach, this central location offers high visibility and easy access to Governor's Harbour and the airport—ideal for a boutique, café, or small business in one of Eleuthera's most desirable communities.

- Land Only
- Commercial
- For Sale Only



Basics

Title of Property: Commercaill Lot

Island: Eleuthera

Block: 33

Land and Services: Highway Access

Status: For Sale Only

Location: Rainbow Bay

Lot Number: 10

Category: Commercial

Type: Land Only

Lot size: 6000 sq ft



Call us now

Phone: 242.424.4448
Email: info@wateredgebahamas.com
Address: Nassau, Bahamas



**WaterEdge
Realty**

Miscellaneous

Restrictions: Restr. Covnts

Legal Description: Commercial Lot Rainbow Bay



Call us now

Phone: 242.424.4448

Email: info@wateredgebahamas.com

Address: Nassau, Bahamas



**WaterEdge
Realty**