

# LAPILLI ROAD NEW PROVIDENCE/PARADISE ISLAND

<https://wateredgebahamas.com>

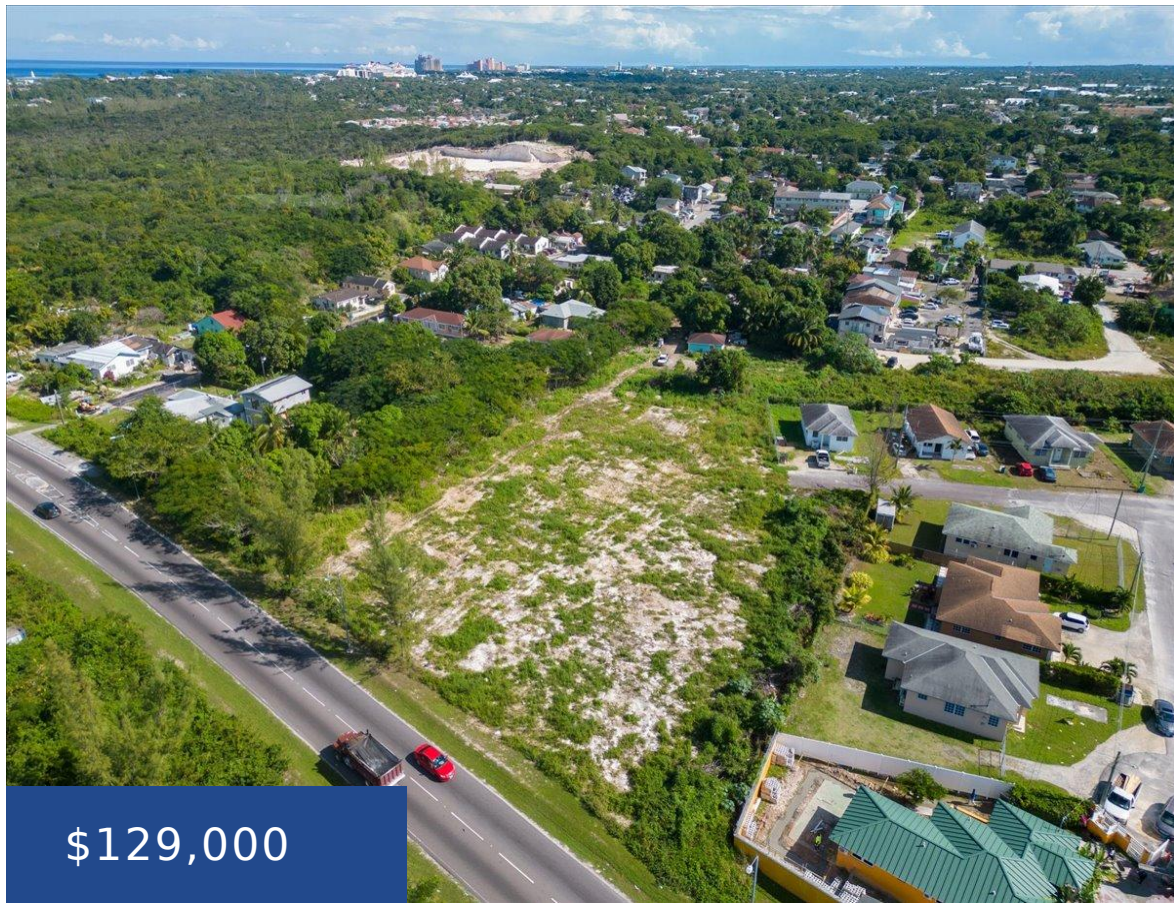

Multi-family lot investment opportunity with great highway access from Saunders beach roundabout or Thompson Boulevard and JFK. This lot offers quick access to amenities from a quiet residential area. Suitable for an apartment complex, fourplex, triplex, or duplex. Can be purchased 1 lot or up to 3 lots all next to each other (please [...])

- 0 beds
- 0 baths
- Lots/Acreage
- Lots/Acreage
- For Sale Only
- 8135 sq ft

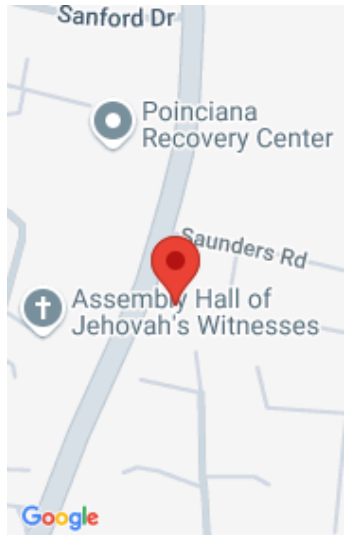

## Call us now

Phone: 242.424.4448  
Email: [info@wateredgebahamas.com](mailto:info@wateredgebahamas.com)  
Address: Nassau, Bahamas



**WaterEdge  
Realty**

---

## Basics

**Title of Property:** Lot E, Lapilli Road  
**Island:** New Providence/Paradise Island  
**Construction:** None  
**Total Finished Floor Area:** 8135  
**Status:** For Sale Only  
**Bathrooms:** 0 baths  
**Lot size:** 8135 sq ft

**Location:** Chippingham  
**Lot Number:** E  
**Category:** Lots/Acreage  
**Type:** Lots/Acreage  
**Bedrooms:** 0 beds  
**Area:** 8135 sq ft

---

## Property Features

**Amenities:** None  
**Exterior Finish:** None  
**Water:** Other  
**Roof:** Other  
**Air conditioning (Condo):** None  
**Parking Type:** Other

**Style:** Multi-Family Lot  
**Sewer:** None  
**Road:** Street  
**Foundation:** No  
**Assessment Includes (Condo):** No Fee

---

## Rooms&Units Description

**Unit Number:** Lot E

---

## Miscellaneous

**Legal Description:** Lot E  
Lapilli Road, Nassau The  
Bahamas

**Site Influences:** Easy Access, Golf Course Nearby, Highway  
Access, Sidewalk, Recreation Nearby, Quiet Area, Cul-de-sac, Level  
Lot



### Call us now

Phone: 242.424.4448  
Email: [info@wateredgebahamas.com](mailto:info@wateredgebahamas.com)  
Address: Nassau, Bahamas



**WaterEdge  
Realty**