

# LAKE VILLANNEES LOT NEW PROVIDENCE/PARADISE ISLAND

<https://wateredgebahamas.com>

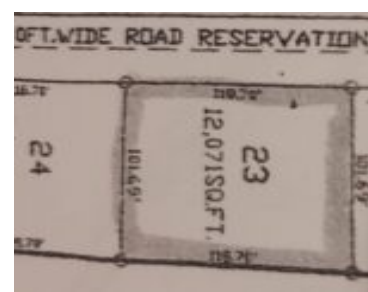

Captivating, Impeccable & Wonderful Lake Villannees 12,071 square feet of property with lake access!! This 101 feet by 120 feet prestigious property sits in the quiet and peaceful developing community of Lake Villannees Subdivision which is off Gladstone Road near the Fusion Movie Complex. You have access to the lake, beaches, airport, restaurants, schools, churches, [...]

- 0 beds
- 0 baths
- Lots/Acreage
- Lots/Acreage
- For Sale Only
- 12071 sq ft

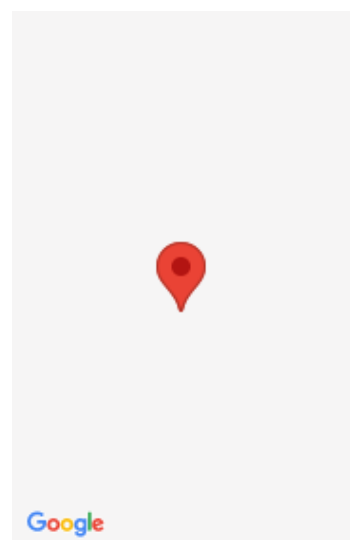

### Call us now

Phone: 242.424.4448  
Email: [info@wateredgebahamas.com](mailto:info@wateredgebahamas.com)  
Address: Nassau, Bahamas



## WaterEdge Realty

---

## Basics

**Location:** Gladstone Road

**Lot Number:** 23

**Lot Depth:** 120

**Construction:** None

**Total Finished Floor Area:** 12071

**Status:** For Sale Only

**Bathrooms:** 0 baths

**Lot size:** 12071 sq ft

**Island:** New Providence/Paradise Island

**Lot Width:** 101

**Lot Shape:** rectangle

**Category:** Lots/Acreage

**Type:** Lots/Acreage

**Bedrooms:** 0 beds

**Area:** 12071 sq ft

---

## Property Features

**Amenities:** None

**Exterior Finish:** None

**Water:** None

**Foundation:** No

**Assessment Includes (Condo):** No Fee

**Style:** Single Family Lot

**Sewer:** None

**Roof:** Other

**Air conditioning (Condo):** None

**Parking Type:** Open

---

## Miscellaneous

**Legal Description:** Lake Villannees Subdivision Lot #23

**Site Influences:** Adult Oriented, Easy Access, Family Oriented, Highway Access, Shopping Nearby, Recreation Nearby, Quiet Area, Seniors Oriented, Waterfront - Lake, Fuel to Lot, Road - Gravel, Phone to Lot, Potential Recreation, Pets Allowed



### Call us now

Phone: 242.424.4448

Email: [info@wateredgebahamas.com](mailto:info@wateredgebahamas.com)

Address: Nassau, Bahamas



**WaterEdge  
Realty**