

# KNOWLES DRIVE ELEUTHERA

<https://wateredgebahamas.com>

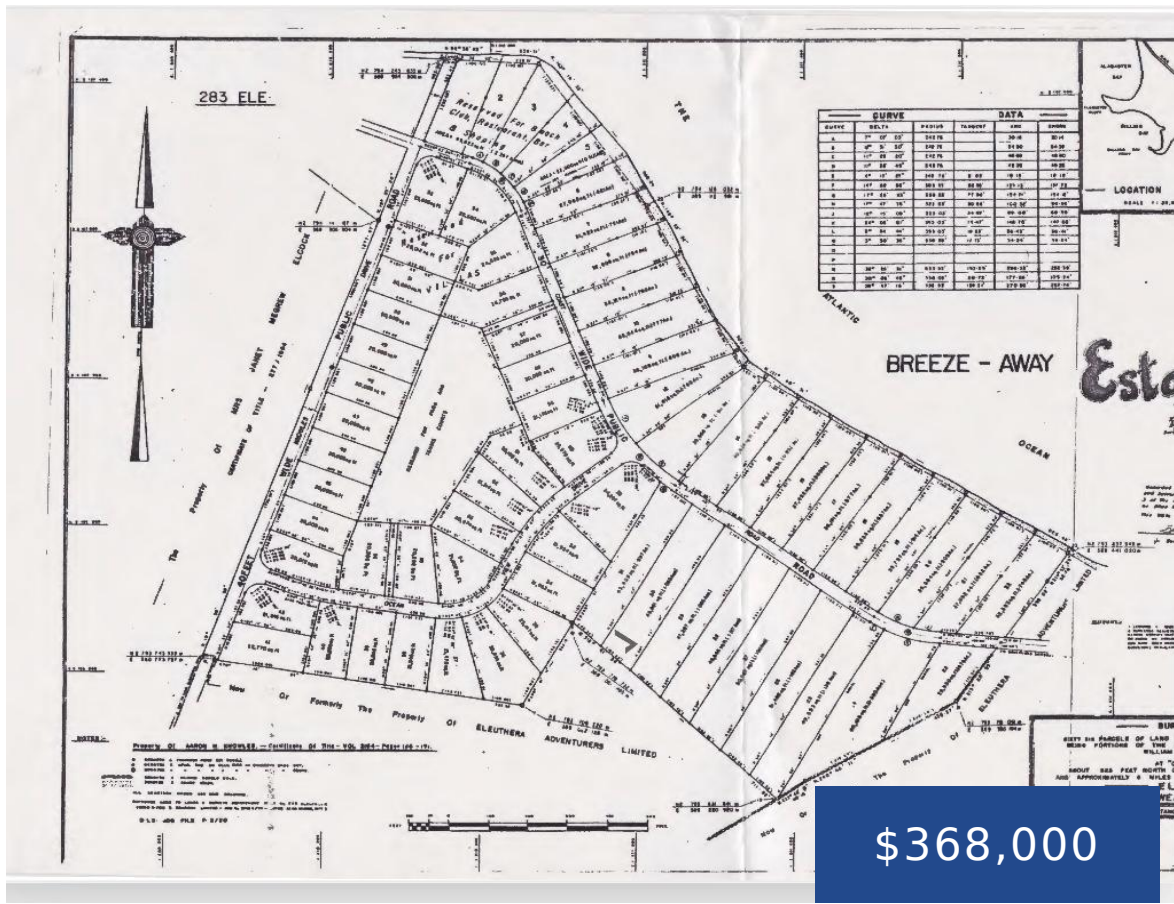

You could call it the best of both worlds. A hilltop property that’s actually within walking distance to the beach. This massive 45,861 square foot lot gives you that true vacation feel, thanks to some serious elevation. And the location? You’re right in the heart of Eleuthera, less than 10 minutes from the airport in [...]

- 0 beds
- 0 baths
- Lots/Acreage
- Lots/Acreage
- For Sale Only
- 45861 sq ft



## Basics



### Call us now

Phone: 242.424.4448  
 Email: [info@wateredgebahamas.com](mailto:info@wateredgebahamas.com)  
 Address: Nassau, Bahamas



**WaterEdge Realty**

**Location:** Governor's Harbour

**Island:** Eleuthera

**Construction:** Other

**Type:** Lots/Acreage

**Bedrooms:** 0 beds

**Area:** 45861 sq ft

**Subdivision:** Breeze Away Estates

**Lot Number:** 30

**Category:** Lots/Acreage

**Status:** For Sale Only

**Bathrooms:** 0 baths

**Lot size:** 45861 sq ft

---

## Property Features

**Amenities:** None

**Exterior Finish:** None

**Water:** Other

**Foundation:** No

**Assessment Includes (Condo):** No Fee

**Style:** Other

**Sewer:** Available

**Roof:** Other

**Air conditioning (Condo):** None

**Parking Type:** Other

---

## Rooms&Units Description

**Unit Number:** lot 30

---

## Miscellaneous

**Legal Description:** LOT 30 Breezeway estates, Governors Harbour, Central Eleuthera, Commonwealth of the Bahamas



### Call us now

Phone: 242.424.4448

Email: [info@wateredgebahamas.com](mailto:info@wateredgebahamas.com)

Address: Nassau, Bahamas



**WaterEdge  
Realty**