

KINGS LANE NEW PROVIDENCE/PARADISE ISLAND

<https://wateredgebahamas.com>

\$ 1,995.00

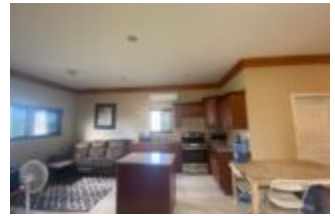

Spacious Single Family home located in a quiet area off Marshall Road. Includes 3 bedroom, 2bath, a home office and laundry room.

- 3 beds
- 2 baths
- Single Family Home

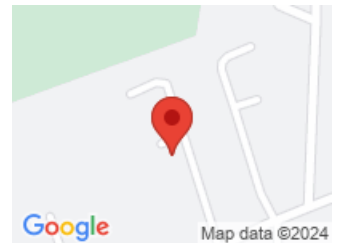

CALL US NOW

Phone: 242-424-4448

Email: info@wateredgebahamas.com

Address: Bahamas



BASIC FACTS

MLS #: 55797

Status: For Rent Only

Location: Marshall Road

Bedrooms: 3

Lot size: 1535 sq ft

Area: 1535 sq ft

Total Finished Floor Area: 1535

Type: Single Family Home

Rental Amount: 1995

Island: New Providence/Paradise Island

Bathrooms: 2

Lot Number: 20

Construction: Concrete Block

PROPERTY FEATURES

Amenities: Unfurnished

Exterior Finish: Brick

Water: City

Foundation: Yes

Assessment Includes (Condo): No Fee

Style: Single Family Lot

Sewer: Connected

Roof: Asphalt Shingle

Air conditioning (Condo): Split

Parking Type: Carport - Single, Open

ROOMS&UNITS DESCRIPTION

Unit Number: Lot 20



CALL US NOW

Phone: 242-424-4448

Email: info@wateredgebahamas.com

Address: Bahamas

