

# KINGFISHER SANDYPORT NEW PROVIDENCE/PARADISE ISLAND

<https://wateredgebahamas.com>

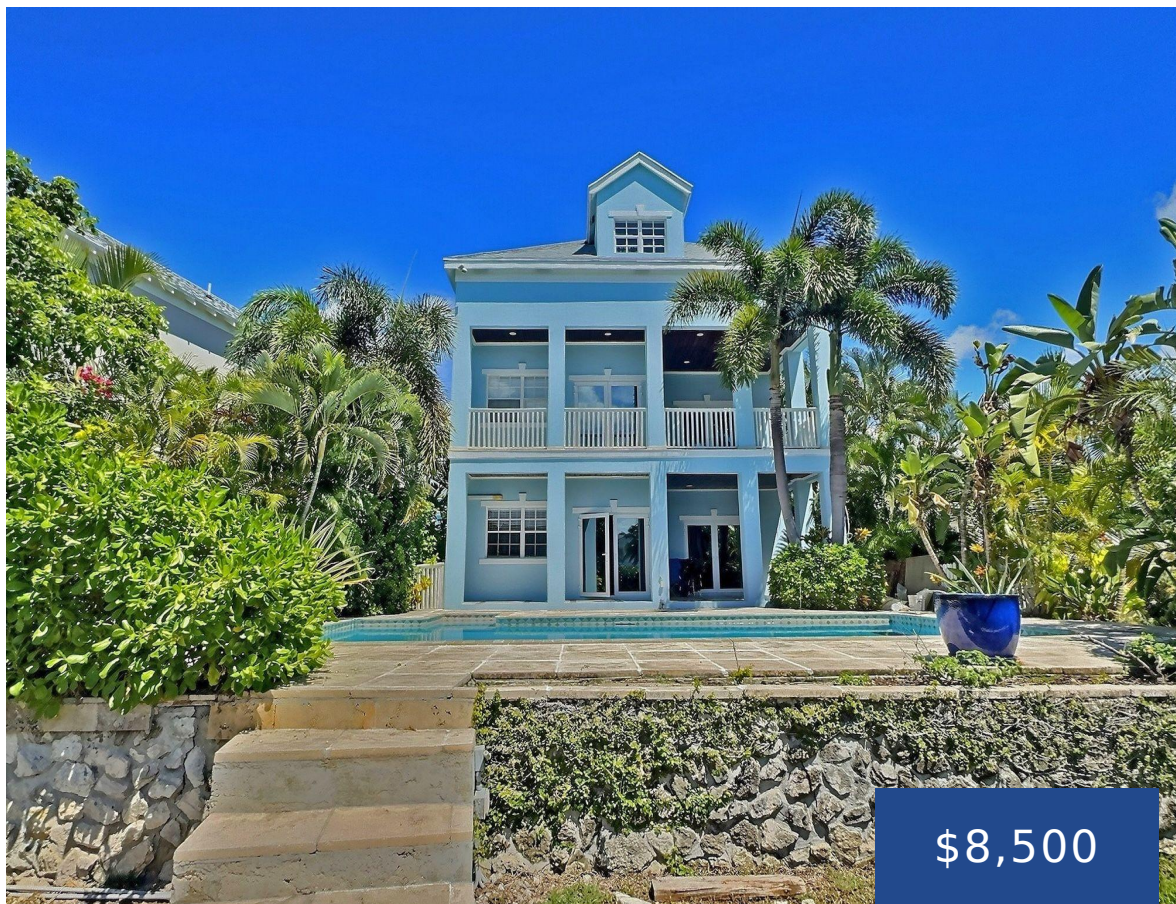

Situated on one of the most desirable streets in Sandyport—exclusive Kingfisher Island—this spacious 5-bedroom, 4-bathroom canal-front home blends comfort, luxury, and convenience in one of Nassau’s premier gated communities. The residence features a generous open floor plan, ideal for family living and entertaining, with split A/C units on the main level and central air conditioning [...]

- 5 beds
- 4 baths
- Single Family Home
- Single Family Home
- For Rent Only
- 0 sq ft



## Basics



### Call us now

Phone: 242.424.4448  
Email: [info@wateredgebahamas.com](mailto:info@wateredgebahamas.com)  
Address: Nassau, Bahamas



**WaterEdge  
Realty**

**Rental Amount:** 8500  
**Location:** West Bay Street  
**Island:** New Providence/Paradise Island  
**Construction:** Concrete Block  
**Type:** Single Family Home  
**Bedrooms:** 5 beds  
**Area:** 0 sq ft

**Title of Property:** Kingfisher Island 12  
**Subdivision:** Sandyport  
**Lot Number:** 12  
**Category:** Single Family Home  
**Status:** For Rent Only  
**Bathrooms:** 4 baths  
**Lot size:** 0 sq ft

---

## Property Features

**Amenities:** Swimming Pool,Dock,Impact Windows,24 Hour Security  
**Style:** Single Family Lot  
**Sewer:** Connected  
**Flooring:** Ceramic Tile  
**Roof:** Asphalt Shingle  
**Air conditioning (Condo):** Split  
  
**Parking Type:** Open

**Shared Amenities:** Playground,Tennis Court(s),Secured Entry  
**Exterior Finish:** Finished Concrete  
**Water:** City  
**Road:** Street  
**Foundation:** Yes  
**Assessment Includes (Condo):** Recreation Facility,Garbage Disposal

---

## Rooms&Units Description

**Unit Number:** 12

---

## Miscellaneous

**Site Influences:** Family Oriented,Shopping Nearby,Gated Community,Canal Front



### Call us now

Phone: 242.424.4448  
Email: [info@wateredgebahamas.com](mailto:info@wateredgebahamas.com)  
Address: Nassau, Bahamas



**WaterEdge  
Realty**