

KINGFISH DRIVE NEW PROVIDENCE/PARADISE ISLAND

<https://wateredgebahamas.com>

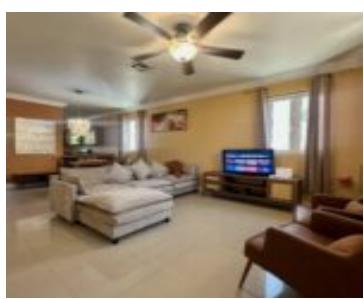

Welcome to your new home in the popular gated community of Westwinds—where comfort meets effortless style. This fully furnished executive three-storey townhome invites you in with a warm, welcoming ambiance from the moment you arrive. Step into the beautifully tiled open-concept living and dining area, seamlessly flowing into a well-appointed kitchen designed for both everyday [...]

- 3 beds
- 3 baths
- Condo
- Condo
- For Rent Only
- 1536 sq ft



Basics



Call us now

Phone: 242.424.4448
Email: info@wateredgebahamas.com
Address: Nassau, Bahamas



**WaterEdge
Realty**

Rental Amount: 4500

Subdivision: West Winds

Half Bathrooms: 1

Construction: Concrete Block

Total Finished Floor Area: 1536

Status: For Rent Only

Bathrooms: 3 baths

Lot size: 0 sq ft

Location: West Bay Street

Island: New Providence/Paradise Island

Lot Number: 233

Category: Condo

Type: Condo

Bedrooms: 3 beds

Area: 1536 sq ft

Property Features

Amenities: Swimming Pool,24 Hour Security,Hurricane Windows

Style: Apartment

Sewer: Connected

Roof: Asphalt Shingle

Air conditioning (Condo): Central

Parking Type: Open

Shared Amenities: Pool Outdoor

Exterior Finish: Finished Concrete

Water: City

Foundation: Yes

Assessment Includes (Condo): No Fee

Rooms&Units Description

Unit Number: 3

Miscellaneous

Legal Description: Kingfish Drive Unit 3, New Providence, The Bahamas

Site Influences: Family Oriented,Gated Community



Call us now

Phone: 242.424.4448

Email: info@wateredgebahamas.com

Address: Nassau, Bahamas



**WaterEdge
Realty**