

KAMALAME RD. NEW PROVIDENCE/PARADISE ISLAND

<https://wateredgebahamas.com>

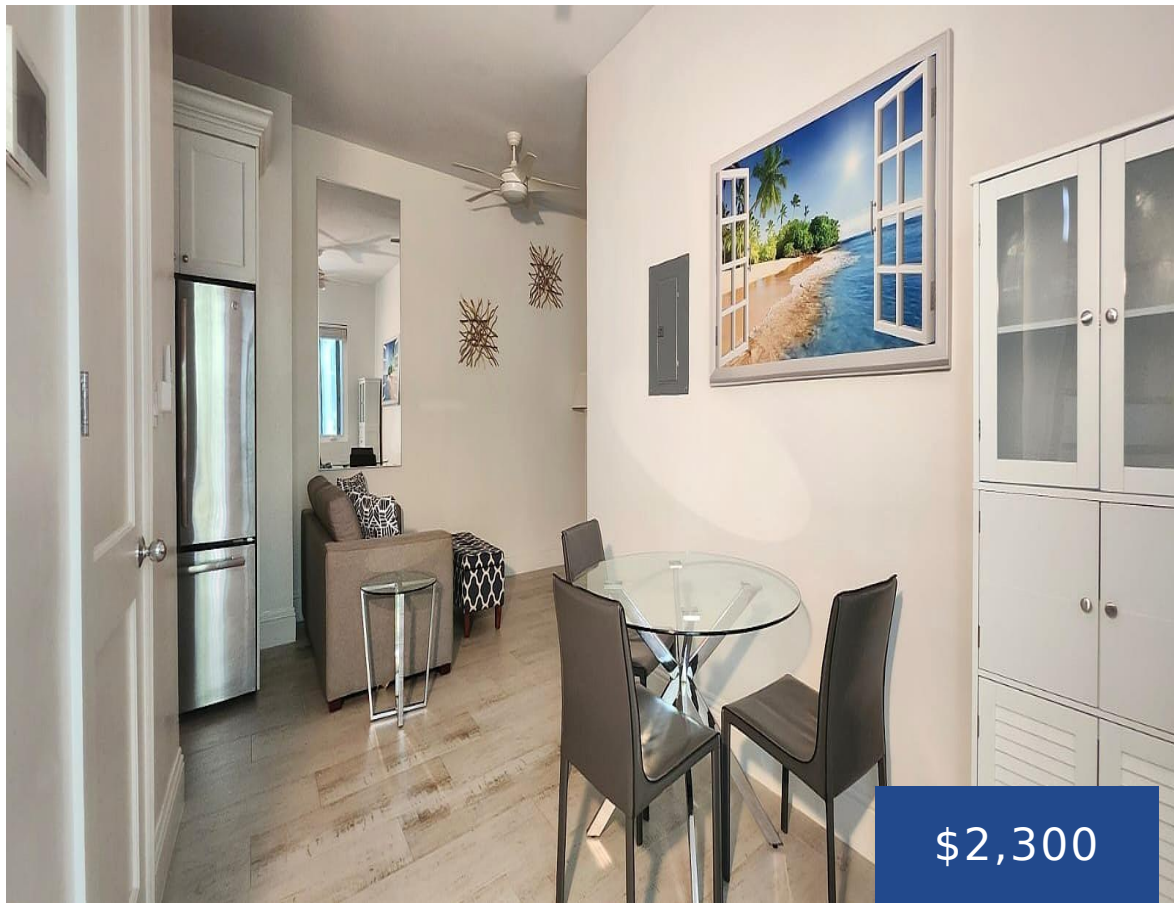

Modern 1-bedroom, 1.5-bath townhouse in the gated Saffron Hill community on West Bay St. featuring top-tier finishes and appliances, including dishwasher, washing machine, and dryer, backup generator and beautiful landscaping. Community offers 24/7 manned security, pool, tennis and basketball court, gym, playground, and a 5-minute walk to the beach.

- 1 bed
- 2 baths
- Condo
- Condo
- For Rent Only
- 950 sq ft



Basics



Call us now

Phone: 242.424.4448
Email: info@wateredgebahamas.com
Address: Nassau, Bahamas



**WaterEdge
Realty**

Rental Amount: 2300

Subdivision: Saffron Hill

Lot Number: 50

Category: Condo

Type: Condo

Bedrooms: 1 bed

Area: 950 sq ft

Location: West Bay Street

Island: New Providence/Paradise Island

Construction: Concrete Block

Total Finished Floor Area: 950

Status: For Rent Only

Bathrooms: 2 baths

Lot size: 19534 sq ft

Property Features

Amenities: Security System, Stand-by Generator, 24 Hour Security, Furnished, Hurricane Windows

Exterior Finish: Finished Concrete

Water: City

Foundation: Yes

Assessment Includes (Condo): No Fee

Style: Apartment

Sewer: Available

Roof: Asphalt Shingle

Air conditioning (Condo): Split

Parking Type: Other

Rooms&Units Description

Unit Number: Unit 2

Miscellaneous

Legal Description: Unit#2 50 Kamalame Rd.



Call us now

Phone: 242.424.4448

Email: info@wateredgebahamas.com

Address: Nassau, Bahamas



**WaterEdge
Realty**