

JOLLY HALL BEACHFRONT LOT EXUMA & EXUMA CAYS

<https://wateredgebahamas.com>

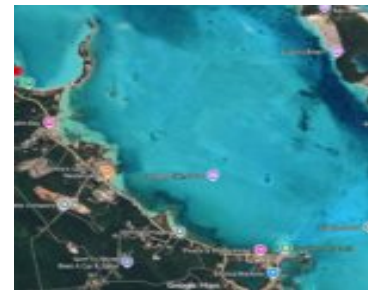

Set on the most coveted stretch of Jolly Hall beach, this parcel offers unparalleled opportunity for a distinguished residence or private gated estate, ensuring both privacy and expansive space. This ultra-premium location boasts 224 feet of beach frontage and an impressive depth of 100-165 feet. This is a rare, once-in-a-lifetime opportunity that is unlikely to [...]

- 0 beds
- 0 baths
- Lots/Acreage
- Lots/Acreage
- For Sale Only
- 35098 sq ft



Basics



Call us now

Phone: 242.424.4448

Email: info@wateredgebahamas.com

Address: Nassau, Bahamas



**WaterEdge
Realty**

Title of Property: EXUMA BEACHFRONT LOT

Island: Exuma & Exuma Cays

Category: Lots/Acreage

Status: For Sale Only

Bathrooms: 0 baths

Lot size: 35098 sq ft

Location: Jolly Hall

Construction: None

Type: Lots/Acreage

Bedrooms: 0 beds

Area: 35098 sq ft

Property Features

Amenities: None

Exterior Finish: None

Water: City

Roof: Other

Air conditioning (Condo): None

Parking Type: Other

Style: Single Family Lot

Sewer: None

Road: Street

Foundation: No

Assessment Includes (Condo): No Fee

Miscellaneous

Legal Description: Jolly Hall
Beach-front lot Queens Highway,
Great Exuma

Site Influences: Central location, Easy Access, Golf Course
Nearby, Highway Access, View - Ocean, Shopping Nearby, Quiet
Area, Waterfront - Ocean, Level Lot, Marina Nearby, Beach Front



Call us now

Phone: 242.424.4448

Email: info@wateredgebahamas.com

Address: Nassau, Bahamas



**WaterEdge
Realty**