

JOHNSON ROAD NEW PROVIDENCE/PARADISE ISLAND

<https://wateredgebahamas.com>

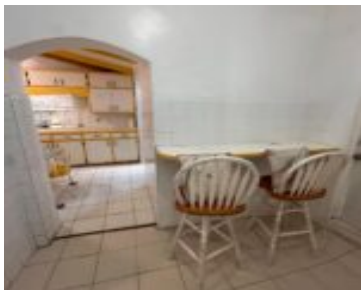

This clean and well-maintained 2 bedroom, 2 bathroom home offers comfort, convenience, and the charm of an older property. Located just off Johnson Road, the home provides quick, easy access through local traffic and sits only minutes away from a variety of stores, restaurants, and everyday essentials. Inside, you'll find a bright and inviting layout [...]

- 2 beds
- 2 baths
- Single Family Home
- Single Family Home
- For Rent Only
- 1000 sq ft



Basics



Call us now

Phone: 242.424.4448
Email: info@wateredgebahamas.com
Address: Nassau, Bahamas



**WaterEdge
Realty**

Rental Amount: 1800
Subdivision: Johnson Road
Construction: Concrete Block
Total Finished Floor Area: 1000
Status: For Rent Only
Bathrooms: 2 baths
Lot size: 1000 sq ft

Location: Eastern Road
Island: New Providence/Paradise Island
Category: Single Family Home
Type: Single Family Home
Bedrooms: 2 beds
Area: 1000 sq ft
Year built: 1950

Property Features

Amenities: None
Exterior Finish: Finished Concrete
Water: City
Road: Street
Foundation: Yes
Air conditioning (Condo): Split
Parking Type: Street

Style: Split Entry
Sewer: Connected
Flooring: Ceramic Tile
Roof: Asphalt Shingle
Basement Type: Slab
Assessment Includes (Condo): No Fee

Rooms&Units Description

Unit Number: #40

Miscellaneous

Legal Description: #40 Johnson Road, Nassau, Bahamas

Site Influences: Easy Access



Call us now

Phone: 242.424.4448
Email: info@wateredgebahamas.com
Address: Nassau, Bahamas



**WaterEdge
Realty**