

# JOHN SEARS TRACT PARCEL B GRAND BAHAMA/FREEPORT

<https://wateredgebahamas.com>

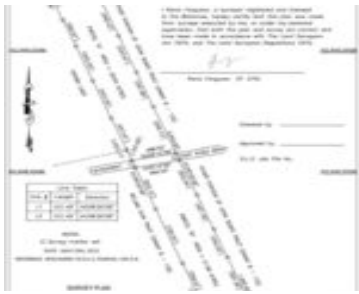

From the road to the beach, almost 22 acres of virgin beachfront property. Ideal for a Boutique hotel, Eco theme park, you name it, the sky is the limit! This tract measures 485.13' on the beach x 1991.07' x 486.50' on the road x 1,982.03'. There is an adjacent tract, which is slightly larger, directly [...]

- 0 beds
- 0 baths
- Lots/Acreage
- Lots/Acreage
- For Sale Only
- 953093 sq ft

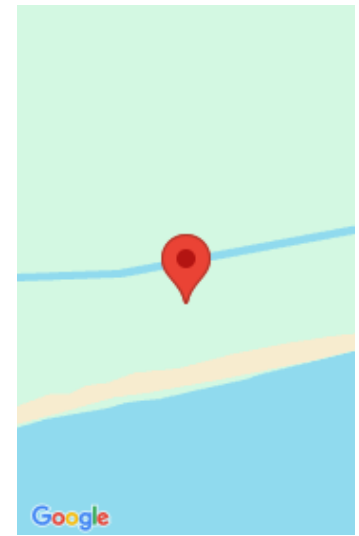

## Call us now

Phone: 242.424.4448  
Email: [info@wateredgebahamas.com](mailto:info@wateredgebahamas.com)  
Address: Nassau, Bahamas



**WaterEdge  
Realty**

---

## Basics

**Location:** Other Grand Bahama/Freeport

**Lot Number:** B

**Category:** Lots/Acreage

**Status:** For Sale Only

**Bathrooms:** 0 baths

**Lot size:** 953093 sq ft

**Island:** Grand Bahama/Freeport

**Construction:** None

**Type:** Lots/Acreage

**Bedrooms:** 0 beds

**Area:** 953093 sq ft

---

## Property Features

**Amenities:** None

**Exterior Finish:** None

**Water:** None

**Foundation:** No

**Assessment Includes (Condo):** No Fee

**Style:** Other

**Sewer:** None

**Roof:** Other

**Air conditioning (Condo):** None

**Parking Type:** Other

---

## Miscellaneous

**Legal Description:** Portion of John Sears Tract Parcel B-132

**Site Influences:** View - Ocean, Treed Lot, Wooded Area, Quiet Area, Acreage, Beach Front



### Call us now

Phone: 242.424.4448

Email: [info@wateredgebahamas.com](mailto:info@wateredgebahamas.com)

Address: Nassau, Bahamas



**WaterEdge  
Realty**