

JASMINE AT PALATIAL ESTATES - PARADISE ISLAND

<https://wateredgebahamas.com>



Executive, beautiful home on Paradise Island over 3,000 Sq. Ft, and located within a small gated community of only six homes. This fantastic home has a gated security entry with private pool and patio ideal for entertaining, boast a large spacious master en-suite with jacuzzi, walk-in closet and office, Central Island kitchen with granite counter-top and cathedral [...]

- 2.5 beds
- 3 baths
- Luxury Development, Single Family Home
- Single Family Home
- For Sale, For Sale Only

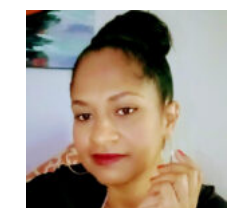

Valderine Edgecombe

Basics



Call us now

Phone: 242.424.4448

Email: info@wateredgebahamas.com

Address: Nassau, Bahamas



**WaterEdge
Realty**

Island: New Providence/Paradise Island

Building Type: Home

Type: Luxury Development, Single Family Home

Bedrooms: 2.5 beds

Year built: 2001

Living Area: 3,000

Category: Single Family Home

Status: For Sale, For Sale Only

Bathrooms: 3 baths

Miscellaneous

Virtual Tour Link:

Warning: Array to string conversion in `/home/u528175744/domains/wateredgebahamas.com/public_html/wp-content/plugins/estatik4-premium/templates/front/property-pdf/partials/section.php` on line 66
Array

Listing Private

Notes: John Sitomer
1.561.333.7404 or
1.954.242.1333
Email:
dinabfit@hotmail.com

Amenities & Features

Features: Beach Access, Central Air, Children Allowed, Furnished, Gated Community, Outdoor Pool, Porch, Security Guards, Water feature, Yard



Call us now

Phone: 242.424.4448

Email: info@wateredgebahamas.com

Address: Nassau, Bahamas



**WaterEdge
Realty**