

HUTCHINSON AVENUE NEW PROVIDENCE/PARADISE ISLAND

<https://wateredgebahamas.com>

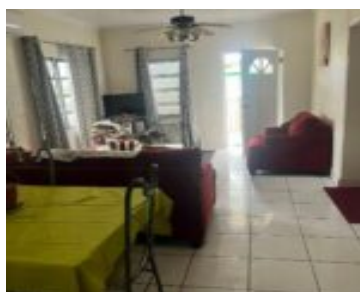

\$850



One bedroom unit for rent in a centrally located and easily accessible area of Jerome Avenue. This area is mixed between residential and commercial.

- 1 bed
- 1 bath
- Half Duplex
- Half Duplex
- For Rent Only
- 650 sq ft

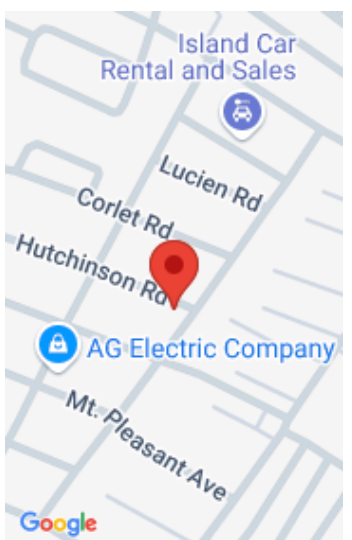

Call us now

Phone: 242.424.4448
Email: info@wateredgebahamas.com
Address: Nassau, Bahamas



**WaterEdge
Realty**

Basics

Rental Amount: 850

Island: New Providence/Paradise Island

Category: Half Duplex

Type: Half Duplex

Bedrooms: 1 bed

Area: 650 sq ft

Location: Pyfroms Addition

Construction: Concrete Block

Total Finished Floor Area: 650

Status: For Rent Only

Bathrooms: 1 bath

Lot size: 650 sq ft

Property Features

Amenities: Fully Fenced

Exterior Finish: Finished Concrete

Water: City

Roof: Asphalt Shingle

Air conditioning (Condo): Split

Parking Type: Multiple C/P

Style: Apartment

Sewer: Septic - Yes

Flooring: Ceramic Tile

Foundation: Yes

Assessment Includes (Condo): No Fee

Rooms&Units Description

Unit Number: 1



Call us now

Phone: 242.424.4448

Email: info@wateredgebahamas.com

Address: Nassau, Bahamas



**WaterEdge
Realty**