

# HIGH POINT ESTATES NEW PROVIDENCE/PARADISE ISLAND

<https://wateredgebahamas.com>

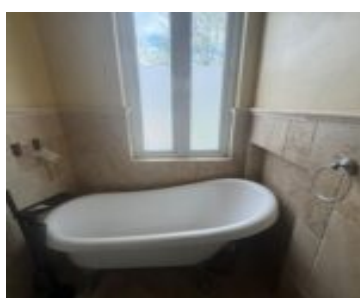
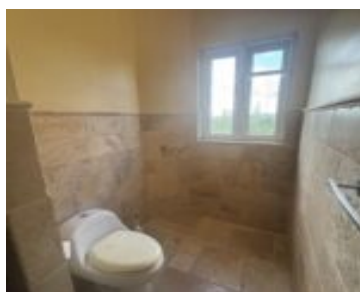
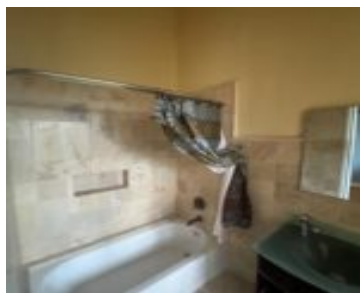
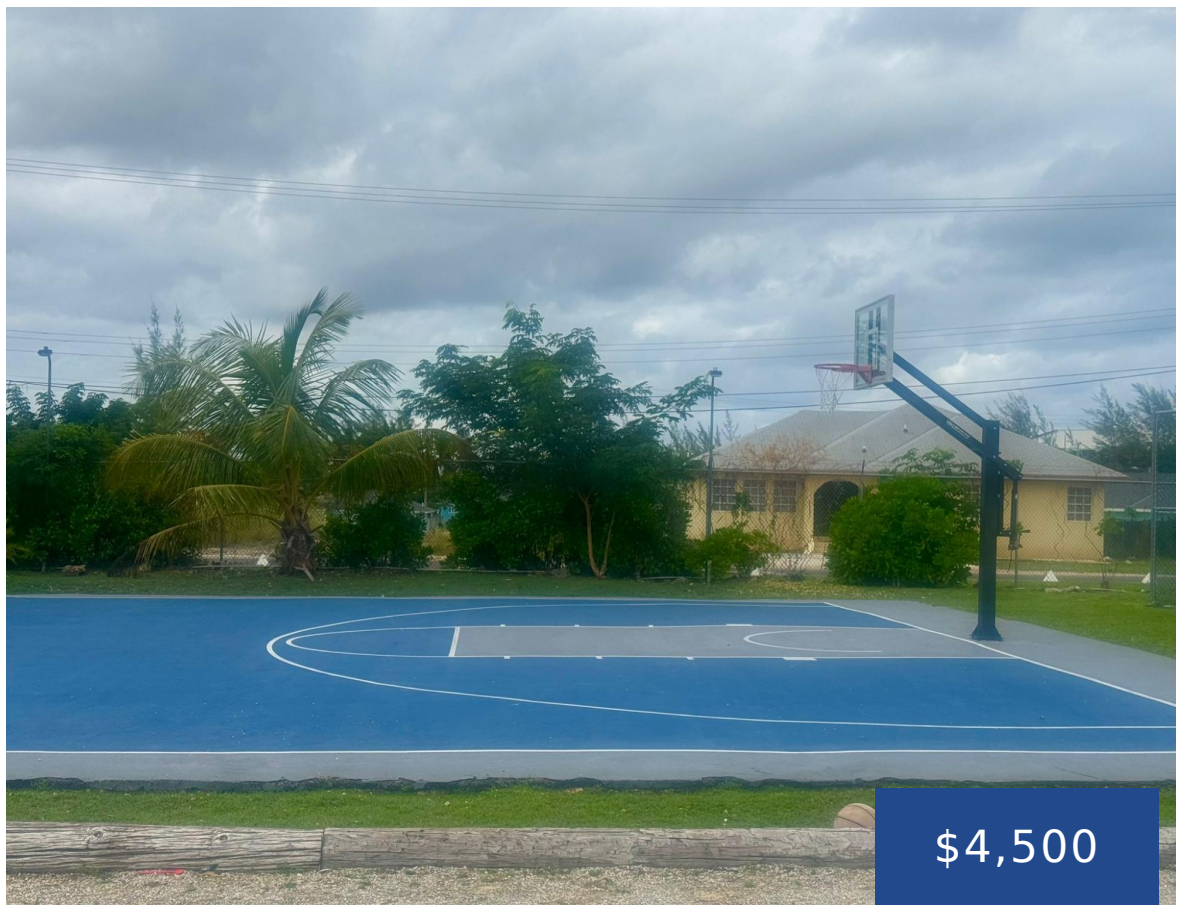

This three story, two bedroom, 2 and a half bathroom, townhome is nestled in the sought after gated community of High Point Estates. This unit comes furnished with utilities. With beautiful views and high ceilings, this townhome is a must see! Contact me for more information and viewing schedule!

- 2 beds
- 2 baths
- Half Duplex
- Half Duplex
- For Rent Only
- 11000 sq ft



## Basics



### Call us now

Phone: 242.424.4448  
Email: [info@wateredgebahamas.com](mailto:info@wateredgebahamas.com)  
Address: Nassau, Bahamas



**WaterEdge  
Realty**

**Rental Amount:** 4500

**Island:** New Providence/Paradise Island

**Lot Number:** 40

**Category:** Half Duplex

**Type:** Half Duplex

**Bedrooms:** 2 beds

**Area:** 11000 sq ft

**Location:** John F. Kennedy Drive

**Half Bathrooms:** 1

**Construction:** Concrete Block

**Total Finished Floor Area:** 2500

**Status:** For Rent Only

**Bathrooms:** 2 baths

**Lot size:** 11000 sq ft

---

## Property Features

**Amenities:** Security System,Swimming Pool,Main Level Entry,Impact Windows,24 Hour Security,Furnished,Hurricane Windows

**Style:** Multi-Family Lot

**Sewer:** Connected

**Roof:** Asphalt Shingle

**Air conditioning (Condo):** Central

**Assessment Includes (Condo):** Recreation Facility,Garbage Disposal

**Shared Amenities:**

Clubhouse,Playground,Pool  
Outdoor,Recreation Centre,Tennis  
Court(s),Security System,Secured Entry

**Exterior Finish:** Brick,Finished Concrete

**Water:** City

**Foundation:** Yes

**Outdoor Area (Condo):** Private  
Yard,Covered Patio

**Parking Type:** Garage & Carport

---

## Rooms&Units Description

**Unit Number:** 1



### Call us now

Phone: 242.424.4448

Email: [info@wateredgebahamas.com](mailto:info@wateredgebahamas.com)

Address: Nassau, Bahamas



**WaterEdge  
Realty**