

# HAVEN ROAD GREATER CHIPPI NEW PROVIDENCE/PARADISE ISLAND

<https://wateredgebahamas.com>

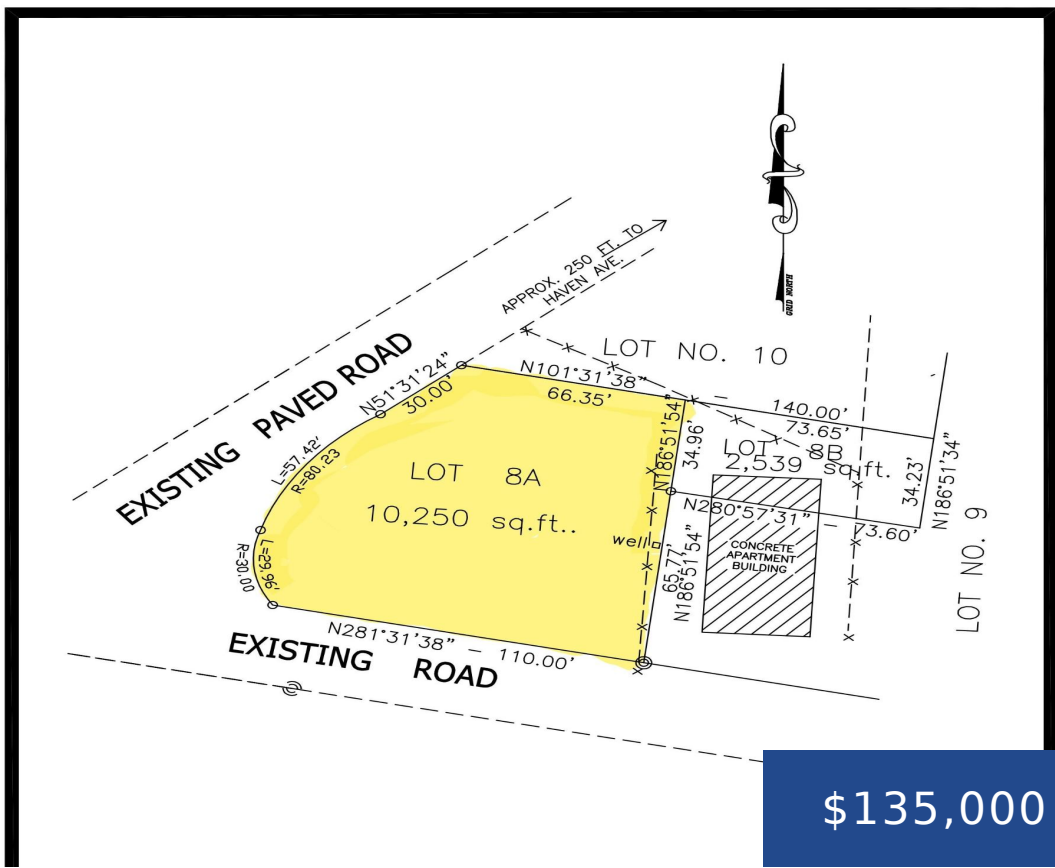

**\$135,000**



Prime multifamily development opportunity ideally suited for student housing and workforce accommodations in New Providence. Strategically located with convenient access to the University of The Bahamas, this property offers strong potential to help address the growing housing demand in Nassau. Ideal for apartments, townhomes, or a modern gated rental community featuring studios, one-bedroom, and two-bedroom [...]

- 0 beds
- 0 baths
- Lots/Acreage
- Lots/Acreage
- For Sale Only
- 10250 sq ft



## Basics



### Call us now

Phone: 242.424.4448  
 Email: [info@wateredgebahamas.com](mailto:info@wateredgebahamas.com)  
 Address: Nassau, Bahamas



**WaterEdge  
 Realty**

**Title of Property:** Chippingham Multi  
**Island:** New Providence/Paradise Island  
**Lot Depth:** 110  
**Category:** Lots/Acreage  
**Type:** Lots/Acreage  
**Bedrooms:** 0 beds  
**Area:** 10250 sq ft

**Location:** Chippingham  
**Lot Number:** 8  
**Construction:** Other  
**Total Finished Floor Area:** 10250  
**Status:** For Sale Only  
**Bathrooms:** 0 baths  
**Lot size:** 10250 sq ft

---

## Property Features

**Amenities:** None

**Exterior Finish:** None

**Water:** Other

**Roof:** Other

**Air conditioning (Condo):** None

**Parking Type:** Open

**Style:** Multi-Family Lot

**Sewer:** None

**Road:** Street

**Foundation:** No

**Assessment Includes (Condo):** No Fee

---

## Miscellaneous

**Legal Description:** Lot 8A Haven Road Chippingham



### Call us now

Phone: 242.424.4448

Email: [info@wateredgebahamas.com](mailto:info@wateredgebahamas.com)

Address: Nassau, Bahamas



**WaterEdge  
Realty**