HARMONY STREET OFF SPIKEN NEW PROVIDENCE/PARADISE ISLAND

https://wateredgebahamas.com



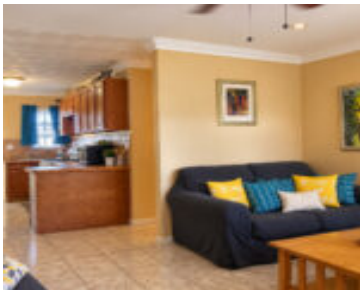

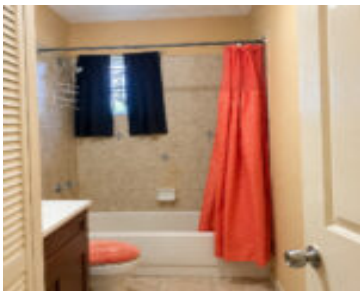



Located in Harmony Hill, off Spikenard Road, this multifamily property offers an opportunity for buyers seeking residential accommodation with rental income potential. The units feature functional living and kitchen areas, tiled flooring, fitted cabinetry and bathrooms. Select bedrooms are equipped with ductless air conditioning and several windows feature security bars. The property requires some TLC [...]

- 7 beds
- 4 baths
- Triplex
- Triplex
- For Sale Only
- 2925 sq ft

Basics

Call us now

Phone: 242.424.4448
Email: info@wateredgebahamas.com
Address: Nassau, Bahamas

WaterEdge Realty

Location: Other New Providence/Nassau

Lot Number: 14

Category: Triplex

Type: Triplex

Bedrooms: 7 beds

Area: 2925 sq ft

Island: New Providence/Paradise Island

Construction: Concrete Block

Total Finished Floor Area: 2590

Status: For Sale Only

Bathrooms: 4 baths

Lot size: 8300 sq ft

Property Features

Amenities: None

Exterior Finish: Finished Concrete

Water: City

Foundation: Yes

Assessment Includes (Condo): No Fee

Style: Bahamian Style

Sewer: Available

Roof: Asphalt Shingle

Air conditioning (Condo): Split

Parking Type: Multiple C/P

Miscellaneous

Legal Description: Lot of land located approximately 100 feet northward of Harmony Street situate off Spikenard Road, Western District, New Providence, The Bahamas

Call us now

Phone: 242.424.4448

Email: info@wateredgebahamas.com

Address: Nassau, Bahamas

WaterEdge Realty