

# HARBOUR DRIVE, PARADISE IS NEW PROVIDENCE/PARADISE ISLAND

<https://wateredgebahamas.com>

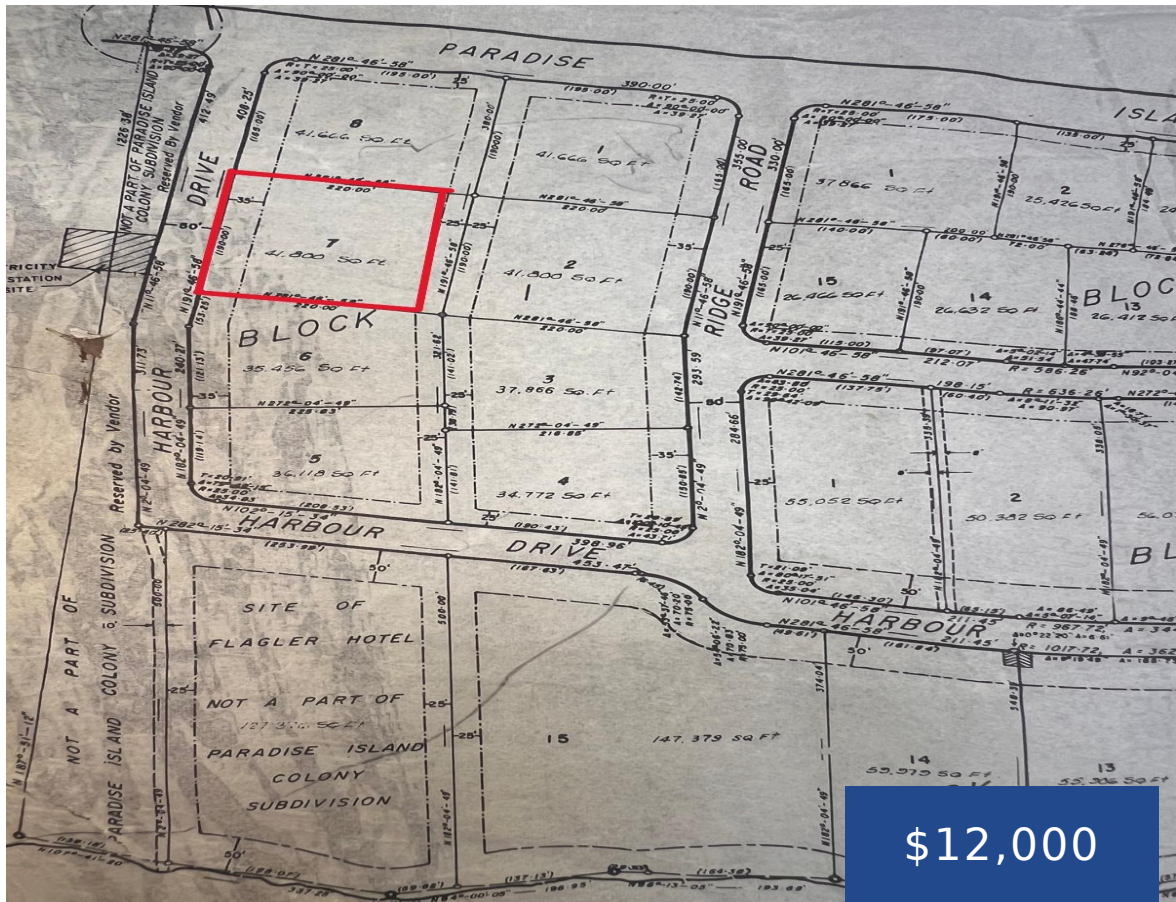

This 41,800 sq ft parcel of land presents a prime opportunity for a construction staging area, strategically located to enhance project efficiency and logistics. With ample space for equipment, materials, and temporary facilities, this site offers convenient access to major transport routes, ensuring seamless delivery and reduced downtime. The flat terrain is ready for immediate [...]

- Land Only
- Commercial
- For Rent Only



## Basics

**Rental Amount:** 12000  
**Island:** New Providence/Paradise Island  
**Block:** 1  
**Type:** Land Only

**Location:** Paradise Island  
**Lot Number:** 7  
**Category:** Commercial  
**Status:** For Rent Only



**Call us now**  
Phone: 242.424.4448  
Email: [info@wateredgebahamas.com](mailto:info@wateredgebahamas.com)  
Address: Nassau, Bahamas



**WaterEdge  
Realty**

---

## Miscellaneous

**Legal Description:** Lot #7 Bl #1 Harbour Drive Paradise Island



### Call us now

Phone: 242.424.4448

Email: [info@wateredgebahamas.com](mailto:info@wateredgebahamas.com)

Address: Nassau, Bahamas



**WaterEdge  
Realty**