

GREAT HARBOUR CAY BERRY ISLANDS

<https://wateredgebahamas.com>

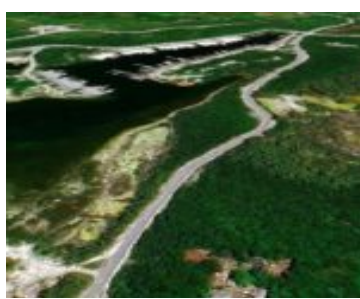

This spacious 12,500 square foot lot is located on the island of Great Harbour Cay. Great Harbour Cay is a 1,300 acre resort community situated 50 miles north-west of Nassau and 160 miles due east of Miami, Florida and is the northern-most island in the Berry Islands. The island is seven miles long and one [...]

- 0 beds
- 0 baths
- Lots/Acreage
- Lots/Acreage
- For Sale Only
- 12500 sq ft

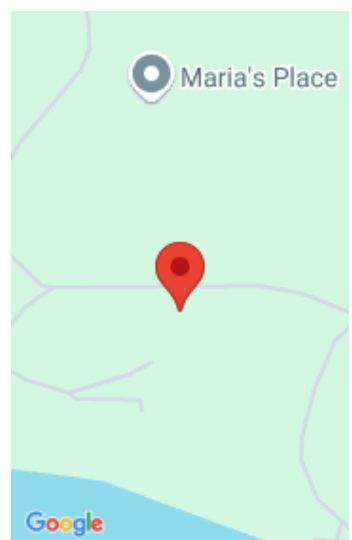

Call us now

Phone: 242.424.4448
Email: info@wateredgebahamas.com
Address: Nassau, Bahamas



WaterEdge Realty

Basics

Location: Great Harbour Cay

Lot Number: 15

Construction: None

Type: Lots/Acreage

Bedrooms: 0 beds

Area: 12500 sq ft

Island: Berry Islands

Block: 95

Category: Lots/Acreage

Status: For Sale Only

Bathrooms: 0 baths

Lot size: 12500 sq ft

Property Features

Amenities: None

Exterior Finish: None

Water: None

Foundation: No

Assessment Includes (Condo): No Fee

Style: Other

Sewer: None

Roof: Other

Air conditioning (Condo): None

Parking Type: Other

Miscellaneous

Legal Description: Lot 15, Block 95, Great Harbour Cay

Site Influences: Treed Lot, Quiet Area



Call us now

Phone: 242.424.4448

Email: info@wateredgebahamas.com

Address: Nassau, Bahamas



**WaterEdge
Realty**