

GOLDEN GATES #1

<https://wateredgebahamas.com>



EXCLUSIVE - This hard to find multi-family lot is located in a well established and developed area in the southwestern district of New Providence. Perfect for your dream home, this lot is fully enclosed by a chain link fence and has access to all utilities. Close proximity to public transportation, banking, shopping, schools, restaurants and much more. Won't [...]

- Lots/Acreage, Luxury Development
- Lots/Acreage
- For Sale Only, Sold

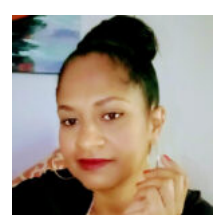

Valderine Edgecombe

Basics



Call us now

Phone: 242.424.4448
 Email: info@wateredgebahamas.com
 Address: Nassau, Bahamas



**WaterEdge
 Realty**

Listing Number: VM110301

Island: New Providence/Paradise Island

Property Dimensions: 50 x 100

Type: Lots/Acreage, Luxury Development

District: Southern

Living Area: 5,000 sq ft

Category: Lots/Acreage

Status: For Sale Only, Sold

Miscellaneous

Virtual Tour Link:

Warning: Array to string conversion in `/home/u528175744/domains/wateredgebahamas.com/public_html/wp-content/plugins/estatik4-premium/templates/front/property-pdf/partials/section.php` on line 66
Array

Listing Private Notes: Ludella Sands C/O Dwayne Gibson - Gibson, Rigby & CO. 302-6110/477-4422 Lot #343 Golden Gates #1 Travelling east along Malcolm Road from Blue Hill Road take the 2nd corner on the right. Come to the T-Junction and turn right onto Jumbay Drive. The subject property is the 6th lot on the right. enclosed with chain link fence

Amenities & Features

Features: Balcony, Beach Access, Central Air, Children Allowed, Clubhouse, Kids playground, Outdoor Pool, Partial oceanview, Semi-furnished, Tennis court, Water feature



Call us now

Phone: 242.424.4448

Email: info@wateredgebahamas.com

Address: Nassau, Bahamas



**WaterEdge
Realty**