

GLENISTON GARDENS ESTATE NEW PROVIDENCE/PARADISE ISLAND

<https://wateredgebahamas.com>

\$ 125,000.00

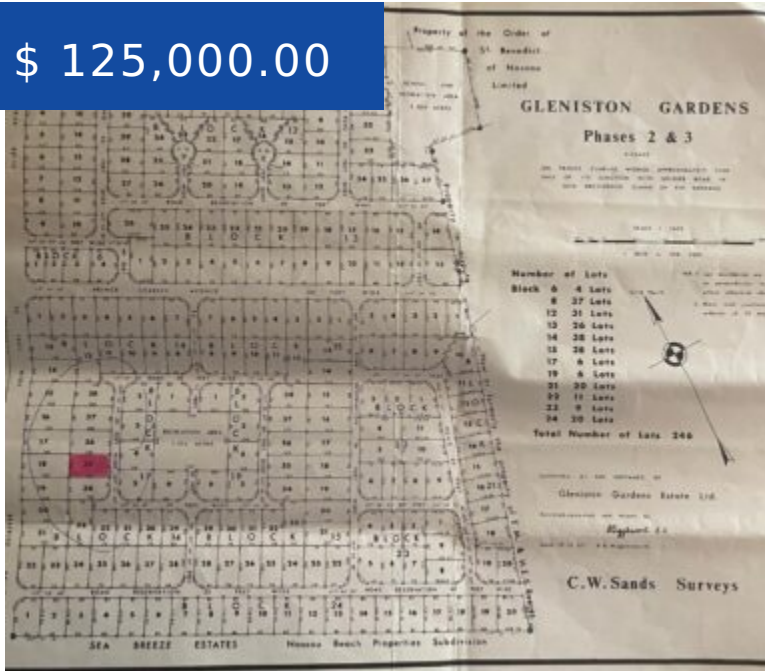

Large fully enclosed single-family lot in a clean and peaceful neighbourhood, Off Prince Charles. An ideal investment to build your dream home for you and your family with space for a pool and vege garden. The lot is naturally landscaped with mature fruit and tropical blooming trees, including coconut and...

- Lots/Acreage
- Lots/Acreage
- For Sale

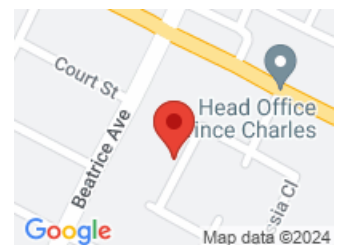

CALL US NOW

Phone: 242-424-4448

Email: info@wateredgebahamas.com

Address: Bahamas



BASIC FACTS

MLS #: 51290

Status: For Sale

Island: New Providence/Paradise Island

Lot Number: 35

Lot Depth: 130

Block: 14

Total Finished Floor Area: 9750

Type: Lots/Acreage

Location: Prince Charles Drive

Lot size: 9750 sq ft

Lot Width: 75

Area: 9750 sq ft

Construction: None

PROPERTY FEATURES

Amenities: Fully Fenced

Exterior Finish: None

Water: City

Foundation: No

Assessment Includes (Condo): No Fee

Style: Single Family Lot

Sewer: Connected

Roof: Other

Air conditioning (Condo): None

Parking Type: Open



CALL US NOW

Phone: 242-424-4448

Email: info@wateredgebahamas.com

Address: Bahamas

