

# GLADSTONE ROAD NEW PROVIDENCE/PARADISE ISLAND

<https://wateredgebahamas.com>

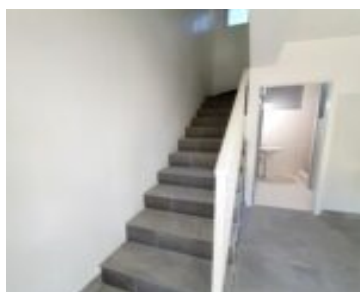
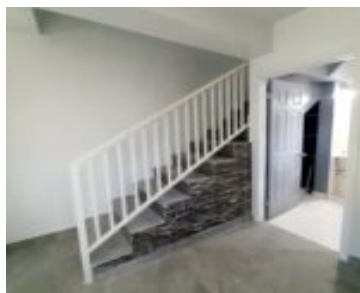

This brand-new, 1-bed/1bath is being rented with utilities included making it a convenient rental option. This 2-floor rental features modern finishes throughout as well as hurricane impact windows. The ground-floor includes the kitchen, storage space and full bath, while the first floor features an ample-sized bedroom with the perfect nook to house a work-space desk. [...]

- 1 bed
- 1 bath
- Condo
- Condo
- For Rent Only
- 600 sq ft

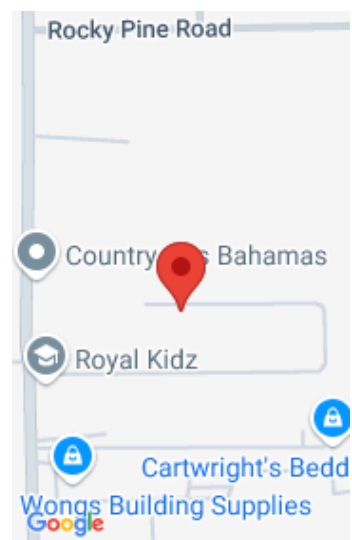

## Call us now

Phone: 242.424.4448  
Email: [info@wateredgebahamas.com](mailto:info@wateredgebahamas.com)  
Address: Nassau, Bahamas



# WaterEdge Realty

---

## Basics

**Rental Amount:** 1650

**Location:** Gladstone Road

**Lot Number:** 8

**Category:** Condo

**Type:** Condo

**Bedrooms:** 1 bed

**Area:** 600 sq ft

**Year built:** 2024

**Title of Property:** All inclusive rental

**Island:** New Providence/Paradise Island

**Construction:** Concrete Block

**Total Finished Floor Area:** 600

**Status:** For Rent Only

**Bathrooms:** 1 bath

**Lot size:** 0 sq ft

---

## Property Features

**Amenities:** Impact Windows,Appliances Only

**Style:** Townhouse

**Exterior Finish:** Hardi Plank,Finished Concrete

**Sewer:** Septic - Yes

**Water:** City

**Roof:** Asphalt Shingle

**Foundation:** Other

**Insulation (Walls):** Unknown

**Air conditioning (Condo):** Split

**Assessment Includes (Condo):** No Fee

**Parking Type:** Open

---

## Miscellaneous

**Legal Description:** Lot 8, Seawell Manor



### Call us now

Phone: 242.424.4448

Email: [info@wateredgebahamas.com](mailto:info@wateredgebahamas.com)

Address: Nassau, Bahamas



**WaterEdge  
Realty**