

# GARDEN HILLS#2 VACANT LOT NEW PROVIDENCE/PARADISE ISLAND

<https://wateredgebahamas.com>

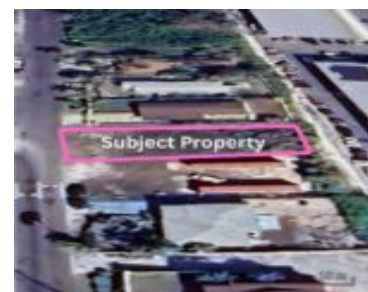
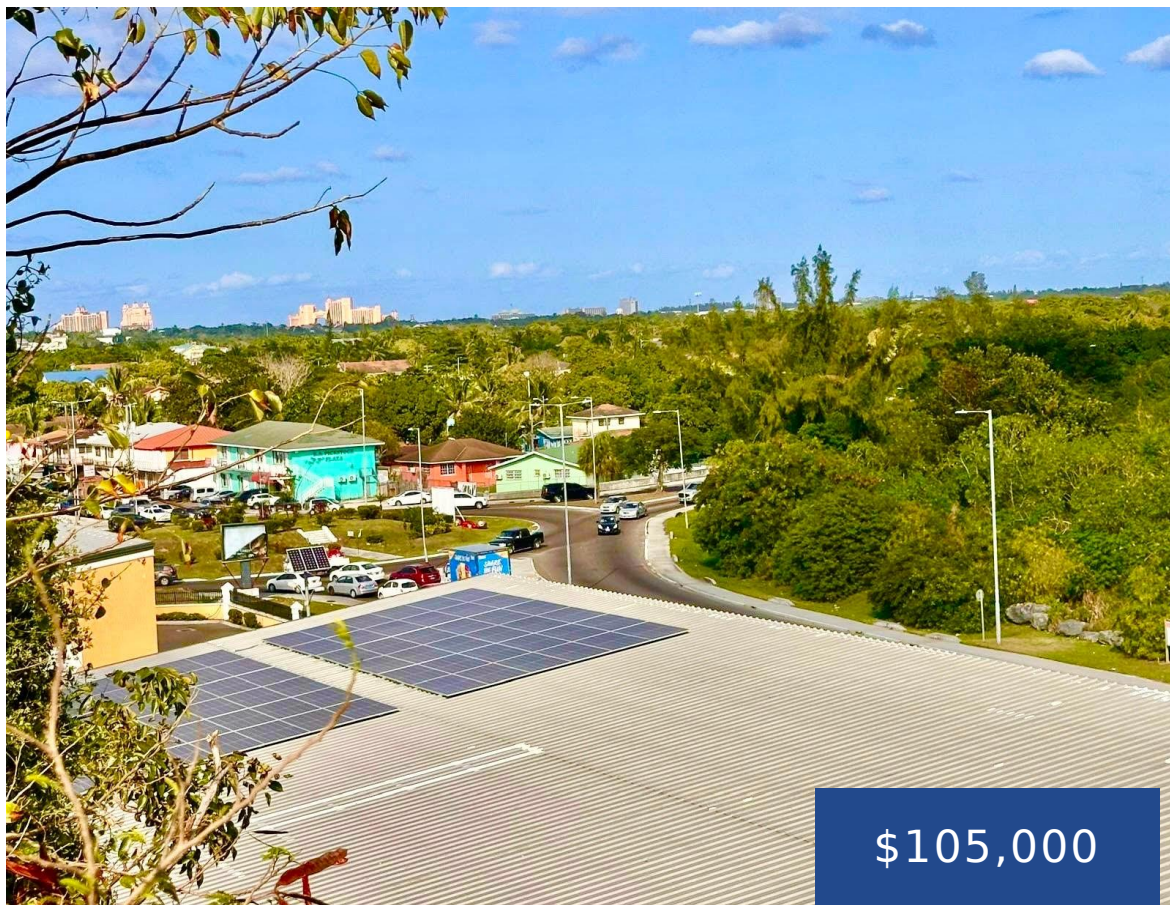

Captivating and impeccable Garden Hills# 2 Vacant 6,000 square feet lot for sale! Discover the beauty and tranquility of this exceptional, single-family lot in the Garden Hills community. This beautifully elevated lot offers stunning views of New Providence and is set in a peaceful neighborhood, making it the perfect canvas for your dream home. Nestled [...]

- 0 beds
- 0 baths
- Lots/Acreage
- Lots/Acreage
- For Sale Only
- 6000 sq ft



---

## Basics



### Call us now

Phone: 242.424.4448  
 Email: [info@wateredgebahamas.com](mailto:info@wateredgebahamas.com)  
 Address: Nassau, Bahamas



**WaterEdge  
 Realty**

**Location:** Other New Providence/Nassau  
**Lot Number:** 373  
**Lot Depth:** 100  
**Construction:** None  
**Total Finished Floor Area:** 6000  
**Status:** For Sale Only  
**Bathrooms:** 0 baths  
**Lot size:** 6000 sq ft

**Island:** New Providence/Paradise Island  
**Lot Width:** 60  
**Lot Shape:** Rectangle  
**Category:** Lots/Acreage  
**Type:** Lots/Acreage  
**Bedrooms:** 0 beds  
**Area:** 6000 sq ft

---

## Property Features

**Amenities:** Garden Area,Cable

**Exterior Finish:** None

**Water:** City

**Road:** Street

**Foundation:** No

**Air conditioning (Condo):** None

**Assessment Includes (Condo):** No Fee

**Style:** Single Family Lot

**Sewer:** Available

**Flooring:** Other

**Roof:** Other

**Basement Type:** Not Full Height

**Outdoor Area (Condo):** Private Yard,Garden

**Parking Type:** Open

---

## Miscellaneous

**Restrictions:** Unknown

**Site Influences:** Central location,Easy Access,Family Oriented,Highway Access,Hillside,Shopping Nearby,View - City,Quiet Area,Landscaped,Seniors Oriented,Fuel to Lot,Road - Paved,Phone to Lot,Level Lot,Pets Allowed

### Legal Description:

Garden Hills #2, Lot #373,  
New Providence, Bahamas.



### Call us now

Phone: 242.424.4448

Email: [info@wateredgebahamas.com](mailto:info@wateredgebahamas.com)

Address: Nassau, Bahamas



**WaterEdge  
Realty**