

# FREEPORT GRAND BAHAMA/FREEPORT

<https://wateredgebahamas.com>

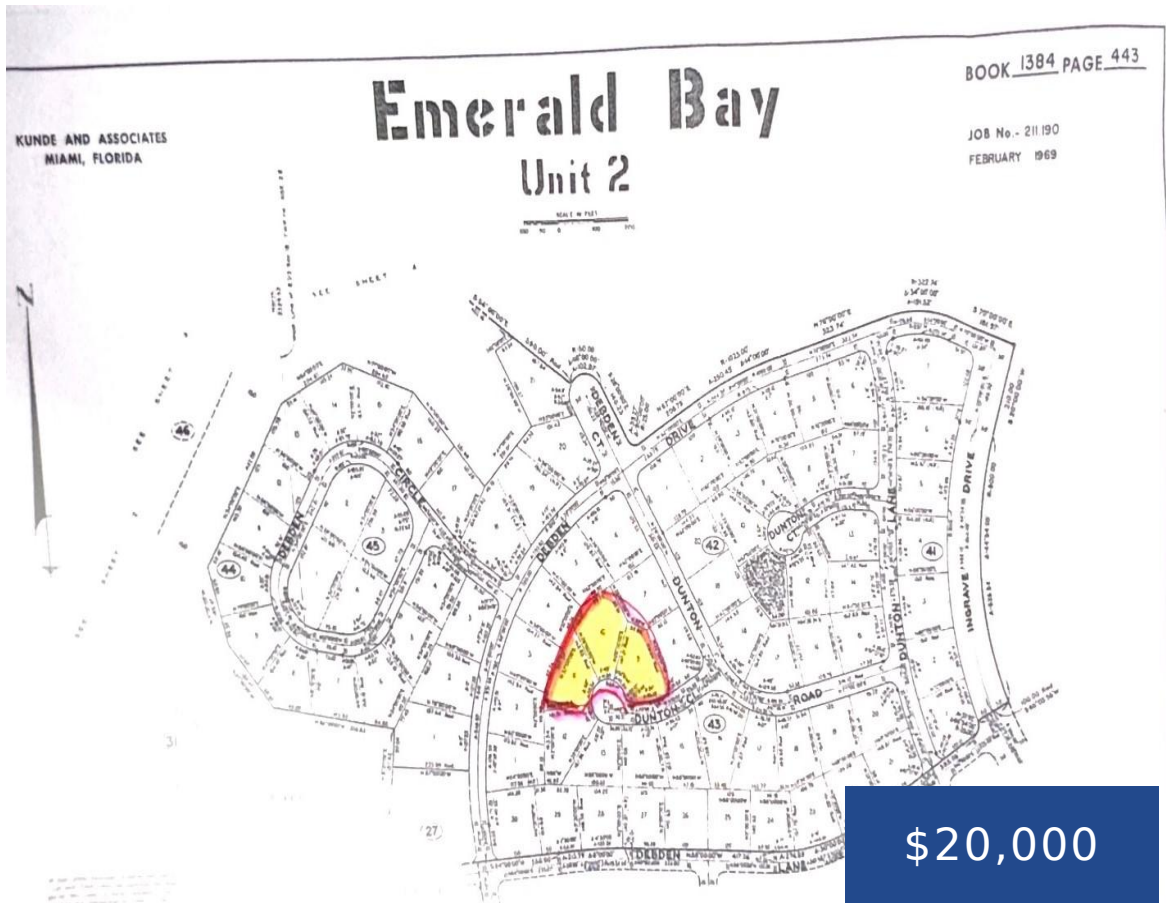

Grand Bahama, Emerald Bay Unit 2, Lot 11 ! Situated in Emerald Bay, this can be the perfect location for your home or investment property!

- 0 beds
- 0 baths
- Lots/Acreage
- Lots/Acreage
- For Sale Only
- 16898 sq ft



## Basics



### Call us now

Phone: 242.424.4448  
Email: [info@wateredgebahamas.com](mailto:info@wateredgebahamas.com)  
Address: Nassau, Bahamas



**WaterEdge  
Realty**

**Location:** Emerald Bay

**Lot Number:** 11

**Construction:** None

**Type:** Lots/Acreage

**Bedrooms:** 0 beds

**Area:** 16898 sq ft

**Island:** Grand Bahama/Freeport

**Block:** 4

**Category:** Lots/Acreage

**Status:** For Sale Only

**Bathrooms:** 0 baths

**Lot size:** 16858 sq ft

---

## Property Features

**Amenities:** None

**Exterior Finish:** None

**Water:** City

**Foundation:** No

**Assessment Includes (Condo):** Maintenance

**Style:** Multi-Family Lot

**Sewer:** Available

**Roof:** Other

**Air conditioning (Condo):** None

**Parking Type:** Open

---

## Miscellaneous

**Legal Description:** Grand Bahama, Emerald Bay, Unit 2, BLOCK 4, Lot 11

**Site Influences:** Adult Oriented, Easy Access, Family Oriented, Highway Access, Shopping Nearby, Recreation Nearby, Road - Paved, Phone to Lot



### Call us now

Phone: 242.424.4448

Email: [info@wateredgebahamas.com](mailto:info@wateredgebahamas.com)

Address: Nassau, Bahamas



**WaterEdge  
Realty**