

FREEPORT GRAND BAHAMA/FREEPORT

<https://wateredgebahamas.com>

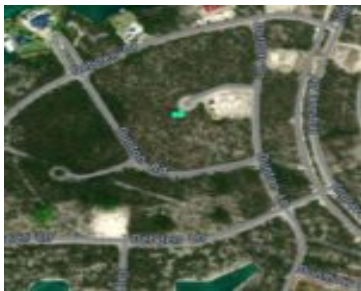
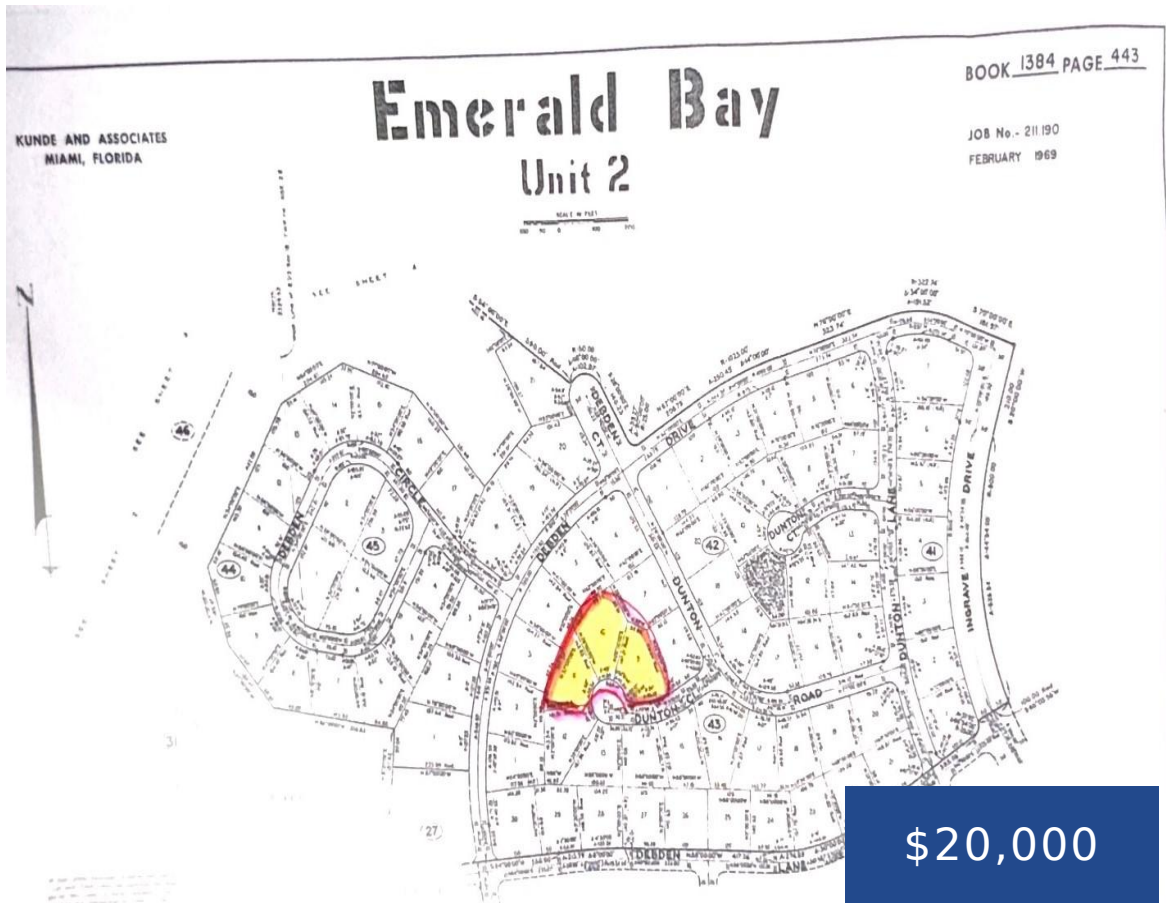

Grand Bahama Emerald Bay 1-acre lot #10! Situated in Emerald Bay, this can be the perfect location for your home or investment property!

- 0 beds
- 0 baths
- Lots/Acreage
- Lots/Acreage
- For Sale Only
- 18821 sq ft



Basics



Call us now

Phone: 242.424.4448
Email: info@wateredgebahamas.com
Address: Nassau, Bahamas



**WaterEdge
Realty**

Location: Emerald Bay

Lot Number: 10

Construction: None

Type: Lots/Acreage

Bedrooms: 0 beds

Area: 18821 sq ft

Island: Grand Bahama/Freeport

Block: 42

Category: Lots/Acreage

Status: For Sale Only

Bathrooms: 0 baths

Lot size: 18821 sq ft

Property Features

Amenities: None

Exterior Finish: None

Water: City

Foundation: No

Assessment Includes (Condo): Maintenance

Style: Multi-Family Lot

Sewer: Available

Roof: Other

Air conditioning (Condo): None

Parking Type: Open

Miscellaneous

Legal Description: Grand Bahama, Emerald Bay, Unit #2, Block 42, Lot 10.

Site Influences: Adult Oriented, Easy Access, Family Oriented, Highway Access, Shopping Nearby, Recreation Nearby, Road - Paved, Phone to Lot



Call us now

Phone: 242.424.4448

Email: info@wateredgebahamas.com

Address: Nassau, Bahamas



**WaterEdge
Realty**