

FIRETRAIL ROAD EAST

https://wateredgebahamas.com

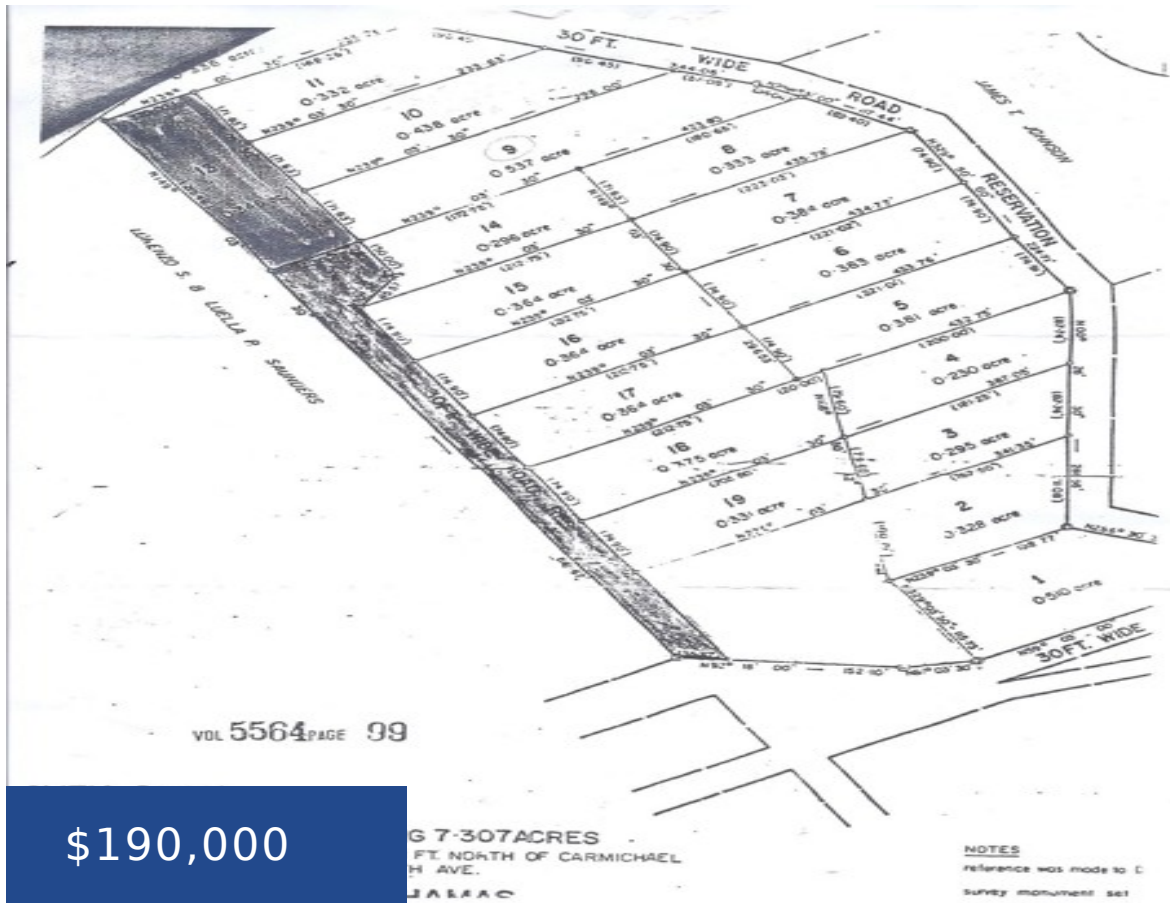

\$190,000



RECENTLY REDUCED A great investment opportunity awaits you situated in the South-Western District of New Providence. This spacious vacant multifamily lot is ideally located in a populated area for you to construct your dream multifamily building. The property is located near convenient stores, shopping plazas, gas stations and churches. A must to see so call [...]

- Lots/Acreage, Luxury Development
- Lots/Acreage
- Exclusive, For Sale Only

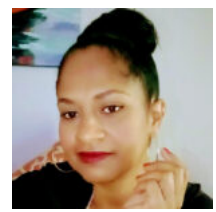

Valderine Edgecombe

Basics

Call us now

Phone: 242.424.4448
 Email: info@wateredgebahamas.com
 Address: Nassau, Bahamas



WaterEdge Realty

Listing Number: VM120201

Island: New Providence/Paradise Island

Property Dimensions: 221.04 x74.90

Type: Lots/Acreage, Luxury Development

District: Southern

Living Area: 16,555.90

Category: Lots/Acreage

Status: Exclusive, For Sale Only

Miscellaneous

Listing Private Notes: Wambil Enterprises Company Ltd. Mr. William Bastian (President) 364-2128 (Hm) Lot #6 Firetrail Road East DIRECTIONS: Traveling East on to Firetrail Road from Milo Butler Highway, past Firetrail Convenient Store on your right. The vacant lot is approximately the third on your right hand side next to a white two storey house.

Amenities & Features

Features: Gated Community, Kids playground, Outdoor Pool, Security Guards, Tennis court



Call us now

Phone: 242.424.4448

Email: info@wateredgebahamas.com

Address: Nassau, Bahamas



**WaterEdge
Realty**