

FARRINGTON ROAD NEW PROVIDENCE/PARADISE ISLAND

<https://wateredgebahamas.com>

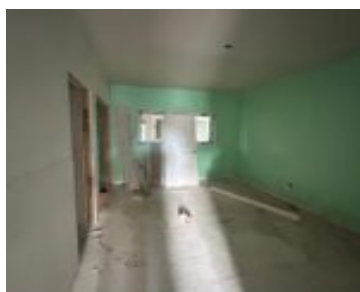

Farrington Road apartment complex now available for sale. Lot 4 Farrington Road is comprised of a 2-storey concrete building with six 1-bedroom units (three up, three down), all with the same layout. Connected by a breezeway is a second 2-storey concrete building with two additional 1-bedroom units. 8 units in total. The building sits on [...]

- Building and Land
- Commercial
- For Sale Only
- 4399 sq ft



Basics



Call us now

Phone: 242.424.4448
Email: info@wateredgebahamas.com
Address: Nassau, Bahamas



**WaterEdge
Realty**

Location: Chippingham **Island:** New Providence/Paradise Island
Lot Number: 4 **Lot Width:** 80
Lot Depth: 100 **Multi-Family:** Apartment
Category: Commercial **Land and Services:** Public Trans. Nearby, Shopping Nearby, Visual exposure
Type: Building and Land **Status:** For Sale Only
Area: 4399 sq ft **Lot size:** 8262 sq ft
Year built: 1978

Miscellaneous

Legal Description: Portion of lot 4, Block 13 Greater Chippingham Subdivision, North side of Farrington Road



Call us now

Phone: 242.424.4448
Email: info@wateredgebahamas.com
Address: Nassau, Bahamas



**WaterEdge
Realty**