

FARRINGTON ROAD NEW PROVIDENCE/PARADISE ISLAND

<https://wateredgebahamas.com>

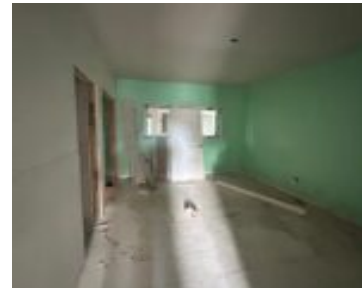

\$498,000

- Building and Land
- Commercial
- For Sale Only
- 4399 sq ft



Farrington Road apartment complex now available for sale. The property includes a two-storey concrete building with six 1-bedroom units (three up, three down), all with the same layout. Connected by a breezeway is a second two-storey concrete building with two additional 1-bedroom units. 8 units in total. The building sits on a 13,000 sq. ft. [...]

Basics

Location: Chippingham

Multi-Family: Apartment

Land and Services: Public Trans. Nearby, Shopping Nearby, Visual exposure

Status: For Sale Only

Lot size: 13000 sq ft

Island: New Providence/Paradise Island

Category: Commercial

Type: Building and Land

Area: 4399 sq ft

Year built: 1978



Call us now

Phone: 242.424.4448

Email: info@wateredgebahamas.com

Address: Nassau, Bahamas



**WaterEdge
Realty**

Miscellaneous

Legal Description: Portion of lot 3 and Portion of lot 4, Block 13 Greater Chippingham Subdivision, North side of Farrington Road



Call us now

Phone: 242.424.4448

Email: info@wateredgebahamas.com

Address: Nassau, Bahamas



**WaterEdge
Realty**