

# EXUMA VIEW SUBDIVISION MULTI-FAMILY LOTS

<https://wateredgebahamas.com>



This rare find consists of three (3) side-by-side multi-family lots in lovely Exuma View Subdivision, just 2 miles northwest of Williams Town, Little Exuma. An ideal investment to build your dream income producing property on one of the most beautiful islands of The Bahamas. These lots are located on Lakefront Avenue with a gradual upward [...]

- Lots/Acreage
- Lots/Acreage
- For Sale Only, New

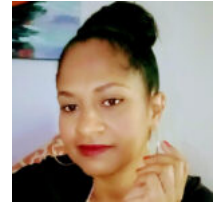

**Valderine Edgecombe**

---

## Basics



**Call us now**

Phone: 242.424.4448  
 Email: [info@wateredgebahamas.com](mailto:info@wateredgebahamas.com)  
 Address: Nassau, Bahamas



**WaterEdge  
 Realty**

**Listing Number:** VM160101

**Island:** Exuma & Exuma Cays

**Category:** Lots/Acreage

**Status:** For Sale Only, New

**District:** Central

**Living Area:** 30,000 sq ft,

**Type:** Lots/Acreage

---

## Miscellaneous

**Listing Private Notes:** Marcia Sandilands Email: [marciasandilands@yahoo.co.uk](mailto:marciasandilands@yahoo.co.uk) 525-8834 Lots 1242, 1243 and 1244



### Call us now

Phone: 242.424.4448

Email: [info@wateredgebahamas.com](mailto:info@wateredgebahamas.com)

Address: Nassau, Bahamas



**WaterEdge  
Realty**