

# EXUMA OCEANVIEW HOME

<https://wateredgebahamas.com>

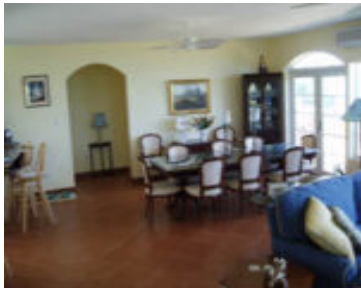

Highclere House is a 2,400 square foot oceanfront house on 12,000 sq. ft. of property, situated on the beautiful island of Great Exuma in the southern Bahamas. Fully air conditioned with ceiling fans in all the rooms, the house provides all the luxury of upscale living in a secluded island setting. Featuring, stainless steel appliances, [...]



**Valderine Galanis**

- 4 beds
- 3 baths
- Luxury Development, Single Family Home
- Single Family Home
- For Sale, For Sale Only

## Basics



### Call us now

Phone: 242.424.4448  
Email: [info@wateredgebahamas.com](mailto:info@wateredgebahamas.com)  
Address: Nassau, Bahamas



**WaterEdge  
Realty**

**Listing Number:** H110401

**Living Area:** 2,400

**Category:** Single Family Home

**Status:** For Sale, For Sale Only

**Bathrooms:** 3 baths

**Island:** Exuma & Exuma Cays

**Building Type:** Split Level

**Type:** Luxury Development, Single Family Home

**Bedrooms:** 4 beds

**Year built:** 2006

---

## Miscellaneous

**Listing Private Notes:** Don Amesbury donamesbury@yahoo.com 1-242-345-5678 Directions: From George Town, enter thru Rolle Town into Hartswell. Make a left at Bahama Sound 12A sign. Make the 1st left then it's the 1st house on your left.

---

## Amenities & Features

**Features:** Balcony, Beach Access, Central Air, Furnished, Oceanview, Porch, Slightly elevated



### Call us now

Phone: 242.424.4448

Email: [info@wateredgebahamas.com](mailto:info@wateredgebahamas.com)

Address: Nassau, Bahamas



**WaterEdge  
Realty**