

EXQUISITE PALMS LOT #5 ELEUTHERA

<https://wateredgebahamas.com>

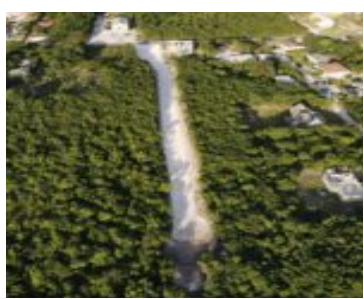

Exquisite Palms offers a life of opulence and peace, in a secured gated community, alongside the radiant environment and culture of Eleuthera. This Private community is nestled in the heart of Palmetto Point, very close to shopping centers, recreation and cultural centers, pink sand beaches, schools, medical facilities, two international airports and the marine shipping [...]

- 0 beds
- 0 baths
- Lots/Acreage
- Lots/Acreage
- For Sale Only
- 6250 sq ft

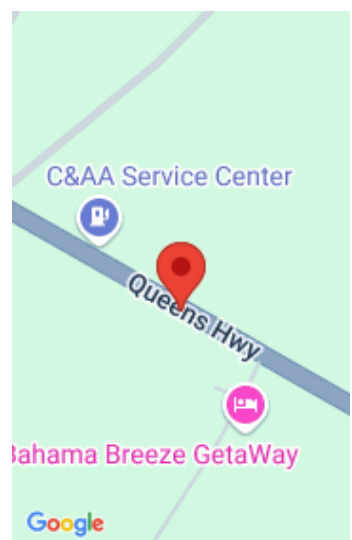

Call us now

Phone: 242.424.4448
Email: info@wateredgebahamas.com
Address: Nassau, Bahamas



WaterEdge Realty

Basics

Location: Palmetto Point

Island: Eleuthera

Lot Width: 68

Lot Shape: Rectangular

Category: Lots/Acreage

Status: For Sale Only

Bathrooms: 0 baths

Lot size: 6250 sq ft

Subdivision: South Palmetto Point

Lot Number: 5

Lot Depth: 92

Construction: None

Type: Lots/Acreage

Bedrooms: 0 beds

Area: 6250 sq ft

Property Features

Amenities: Garden Area,24 Hour Security

Style: Single Family Lot

Sewer: None

Road: Street

Foundation: No

Outdoor Area (Condo): None

Parking Type: Open

Shared Amenities: Playground,Secured Entry

Exterior Finish: None

Water: City

Roof: Other

Air conditioning (Condo): None

Assessment Includes (Condo): Maintenance

Miscellaneous

Legal Description:
EXQUISITE PALMS LOT
#5 PALMETTO POINT
ELEUTHERA

Site Influences: Adult Oriented,Central location,Easy Access,Family Oriented,Golf Course Nearby,Highway Access,Private Setting,Southern Exp,Shopping Nearby,Treed Lot,Recreation Nearby,Quiet Area,No Thru Road,Cul-de-sac,Seniors Oriented,Road - Gravel,Phone to Lot,Level Lot,Underground Services,Pets Allowed,Can Be Rented,Gated Community



Call us now

Phone: 242.424.4448

Email: info@wateredgebahamas.com

Address: Nassau, Bahamas



**WaterEdge
Realty**