

# ELEVATED GREGORY TOWN LOT ELEUTHERA

<https://wateredgebahamas.com>

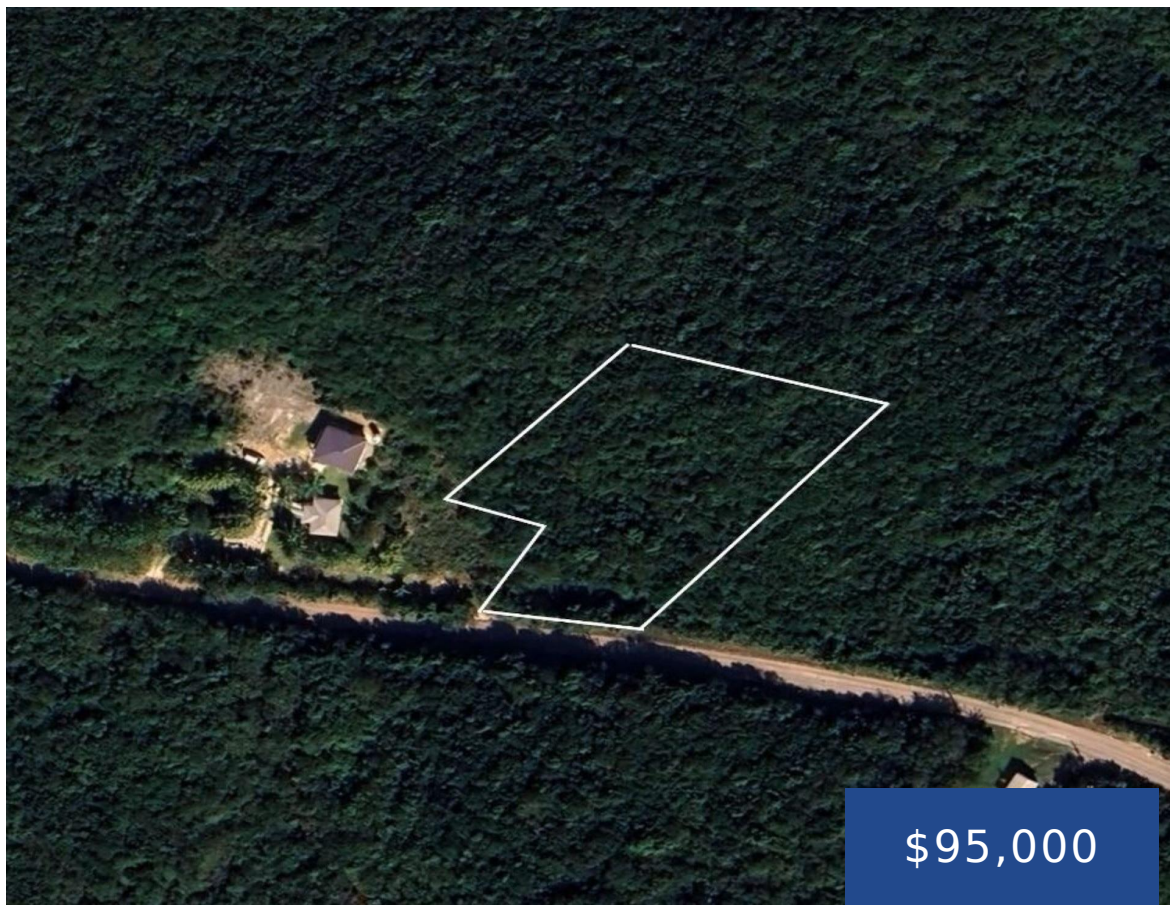

Three parcels of Elevated land with 80 feet of frontage on the main Queen's Highway in North Eleuthera. Lots comprise of over one acre of land. Close to The Cove and Gauling Cay Beach. Five minutes from Gregory Town and 20 minutes from the North Eleuthera Airport. Open Zoning, ideal for apartments, Eco Lodge, small [...]

- 0 beds
- 0 baths
- Lots/Acreage
- Lots/Acreage
- For Sale Only
- 46914 sq ft



## Basics



### Call us now

Phone: 242.424.4448  
Email: [info@wateredgebahamas.com](mailto:info@wateredgebahamas.com)  
Address: Nassau, Bahamas



**WaterEdge  
Realty**

**Location:** Gregory Town

**Lot Number:** -

**Category:** Lots/Acreage

**Status:** For Sale Only

**Bathrooms:** 0 baths

**Lot size:** 46914 sq ft

**Island:** Eleuthera

**Construction:** None

**Type:** Lots/Acreage

**Bedrooms:** 0 beds

**Area:** 46914 sq ft

---

## Property Features

**Amenities:** None

**Exterior Finish:** None

**Water:** None

**Foundation:** No

**Assessment Includes (Condo):** No Fee

**Style:** Other

**Sewer:** None

**Roof:** Other

**Air conditioning (Condo):** None

**Parking Type:** Other

---

## Miscellaneous

**Legal Description:** Land 1 mile NW of Sugar Hill Rd, 46,914 sq. ft. Gregory Town, Eleuthera

**Site Influences:** Easy Access, Highway Access, Treed Lot, Road - Paved



### Call us now

Phone: 242.424.4448

Email: [info@wateredgebahamas.com](mailto:info@wateredgebahamas.com)

Address: Nassau, Bahamas



**WaterEdge  
Realty**