

ELEUTHERA VACANT LOT #1 ELEUTHERA

<https://wateredgebahamas.com>

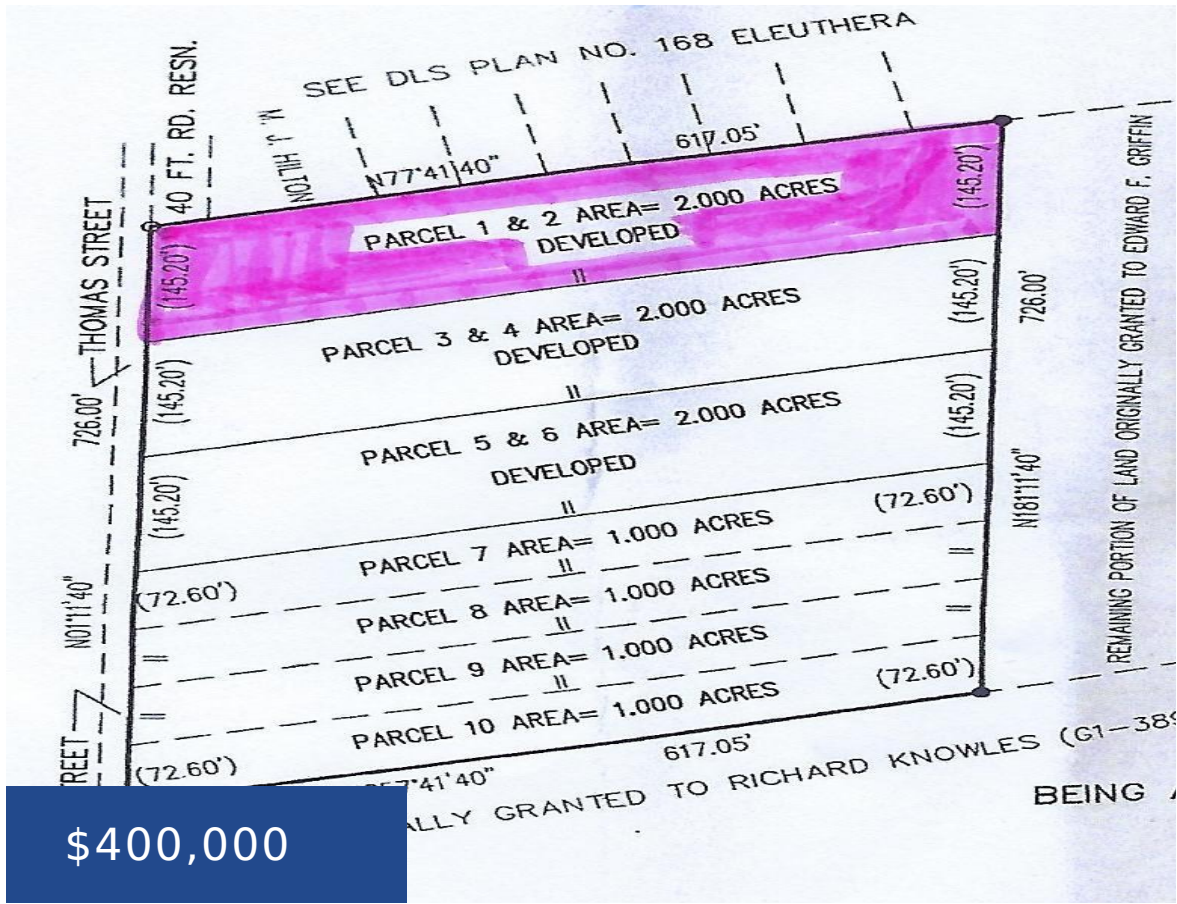

\$400,000



Eleuthera one-acre lot overlooking the Tarpum Bay sea! This captivating, Impeccable & scenic hill-top vacant lot is near the Regatta Site in Tarpum Bay, and it boasts breathtaking views of the sea and the Regatta Site. All the infrastructure is in place. This property would be perfect for a resort or an apartment complex. Everything [...]

- 0 beds
- 0 baths
- Lots/Acreage
- Lots/Acreage
- For Sale Only
- 43560 sq ft

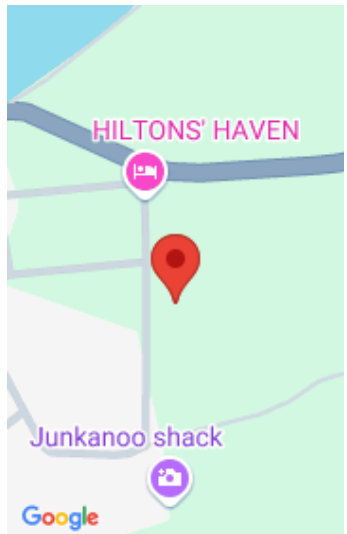

Call us now

Phone: 242.424.4448
 Email: info@wateredgebahamas.com
 Address: Nassau, Bahamas



**WaterEdge
 Realty**

Basics

Location: Tarpum Bay

Lot Number: 1

Lot Depth: 300

Construction: None

Total Finished Floor Area: 43560

Status: For Sale Only

Bathrooms: 0 baths

Lot size: 34560 sq ft

Island: Eleuthera

Lot Width: 145

Lot Shape: Rectangle

Category: Lots/Acreage

Type: Lots/Acreage

Bedrooms: 0 beds

Area: 43560 sq ft

Property Features

Amenities: Garden Area,Cable

Exterior Finish: None

Water: City

Roof: Other

Air conditioning (Condo): None

Assessment Includes (Condo): No Fee **Parking Type:** Street

Style: Multi-Family Lot

Sewer: Available

Road: Street

Foundation: No

Outdoor Area (Condo): Private Yard,Garden,Fruit Trees

Miscellaneous

Legal Description:

Eleuthera, Tarpum Bay,
Parcel #1, 1-acre vacant
lot

Site Influences: Adult Oriented,Central location,Easy

Access,Family Oriented,Highway Access,Hillside,View -
Ocean,Shopping Nearby,Recreation Nearby,Quiet Area,Seniors
Oriented,Acreage,Fuel to Lot,Road - Paved,Phone to Lot,Potential
Recreation,Pets Allowed,Recreational



Call us now

Phone: 242.424.4448

Email: info@wateredgebahamas.com

Address: Nassau, Bahamas



**WaterEdge
Realty**