

ELEUTHERA 10 ACRES ELEUTHERA

<https://wateredgebahamas.com>

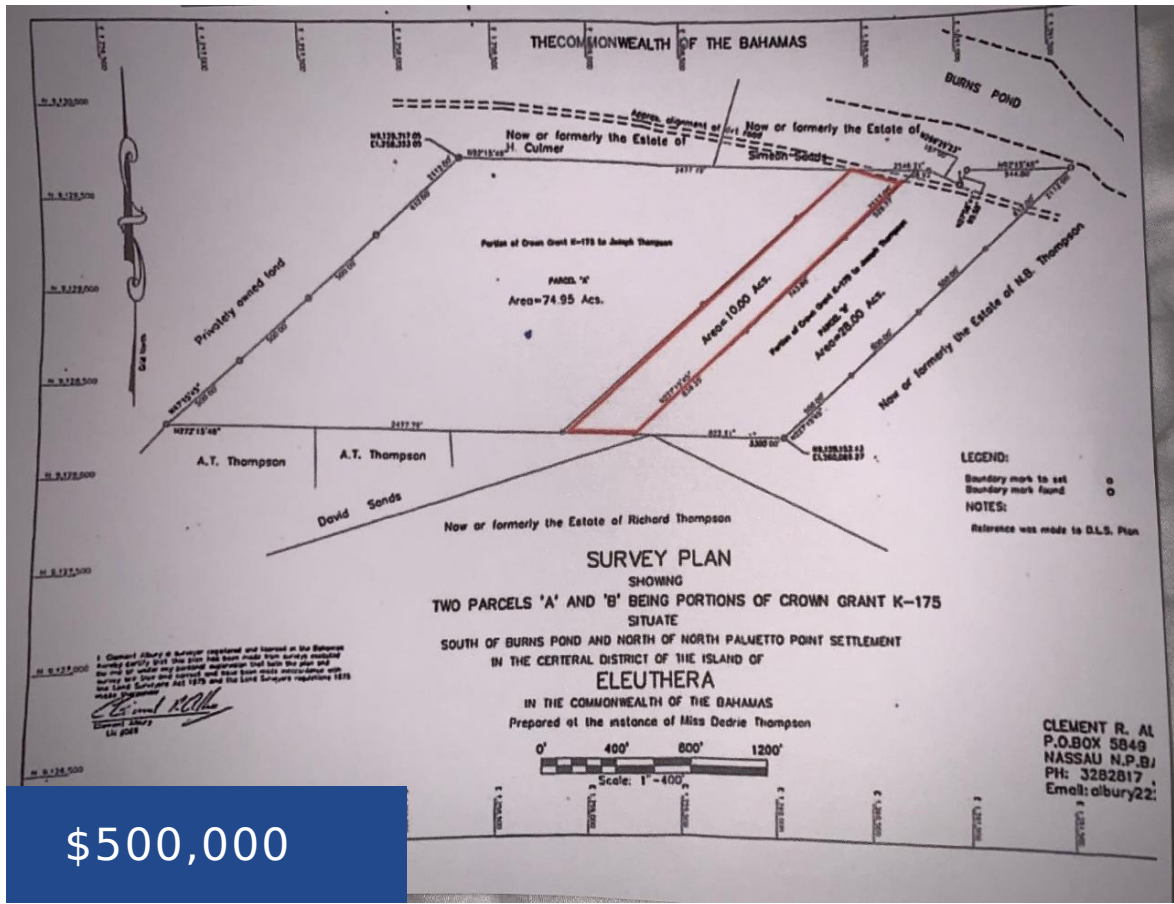

Captivating, Impeccable & Beautiful 10 acres for sale in wonderful Palmetto Point North! Palmetto Point is a beautiful, quiet, highly developed community on the island of Eleuthera. This property would be ideal for an investor or developer who wishes to build apartment complexes or a resort because all of the infrastructure is in place! This [...]

- 0 beds
- 0 baths
- Lots/Acreage
- Lots/Acreage
- For Sale Only
- 435600 sq ft

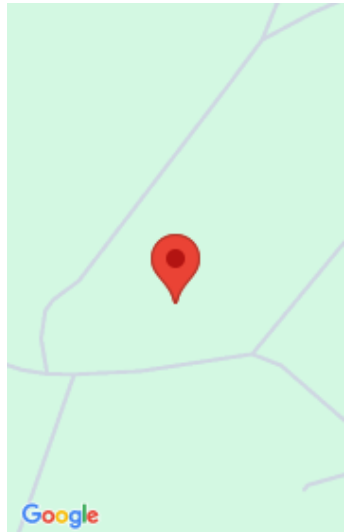

Call us now

Phone: 242.424.4448
 Email: info@wateredgebahamas.com
 Address: Nassau, Bahamas



WaterEdge Realty

Basics

Location: Palmetto Point

Lot Number: 10

Lot Depth: 1089

Construction: None

Total Finished Floor Area: 435600

Status: For Sale Only

Bathrooms: 0 baths

Lot size: 435600 sq ft

Island: Eleuthera

Lot Width: 400

Lot Shape: rectangle

Category: Lots/Acreage

Type: Lots/Acreage

Bedrooms: 0 beds

Area: 435600 sq ft

Property Features

Amenities: None

Exterior Finish: Other

Water: None

Roof: Other

Air conditioning (Condo): None

Parking Type: Open

Style: Multi-Family Lot

Sewer: None

Road: Street

Foundation: No

Assessment Includes (Condo): No Fee

Miscellaneous

Site Influences: Adult Oriented, Easy Access, Family Oriented, Highway Access, Rural Setting, Shopping Nearby, Treed Lot, Wooded Area, Recreation Nearby, Quiet Area, Seniors Oriented, Acreage, Road - Paved, Level Lot, Pets Allowed, Recreational



Call us now

Phone: 242.424.4448

Email: info@wateredgebahamas.com

Address: Nassau, Bahamas



**WaterEdge
Realty**