

ELEUTH KEMP'S CREEK LOT#2 ELEUTHERA

<https://wateredgebahamas.com>

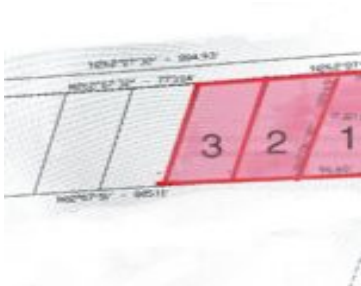

Eleuthera Kemp's Creek 17,221 square feet property for sale! About 2 miles south of Palmetto Point Eleuthera is Kemp's Creek. It is about 1 mile south of Ten Bay. This serene location is highly regarded for its stunning calm turquoise waters, and an inviting sandy beach that runs along the left shoreline. The beach features [...]

- 0 beds
- 0 baths
- Lots/Acreage
- Lots/Acreage
- For Sale Only
- 17221 sq ft



Basics



Call us now

Phone: 242.424.4448
Email: info@wateredgebahamas.com
Address: Nassau, Bahamas



**WaterEdge
Realty**

Location: Tarpum Bay

Lot Number: 1

Lot Depth: 159

Construction: None

Total Finished Floor Area: 17221

Status: For Sale Only

Bathrooms: 0 baths

Lot size: 17221 sq ft

Island: Eleuthera

Lot Width: 97

Lot Shape: Rectangle

Category: Lots/Acreage

Type: Lots/Acreage

Bedrooms: 0 beds

Area: 17221 sq ft

Property Features

Amenities: Garden Area,Cable

Exterior Finish: None

Water: City

Road: Street

Foundation: No

Assessment Includes (Condo): No Fee

Style: Multi-Family Lot

Sewer: None

Flooring: Other

Roof: Other

Air conditioning (Condo): None

Parking Type: Street

Miscellaneous

Restrictions: None

Legal Description:
Eleuthera Kemp's Creek
Lot #2

Site Influences: Adult Oriented,Central location,Easy Access,Family Oriented,Highway Access,Private Setting,Treed Lot,Quiet Area,Seniors Oriented,Fuel to Lot,Phone to Lot,Level Lot,Potential Recreation,Pets Allowed



Call us now

Phone: 242.424.4448

Email: info@wateredgebahamas.com

Address: Nassau, Bahamas



**WaterEdge
Realty**