

# ELEGANT OCEAN CLUB ESTATES HOME

<https://wateredgebahamas.com>



This marvelous home consists of a two storey 6 bedrooms, 6 ½ bathrooms with a living space total of 9,500 sq. ft. It offers 6,500 ft of air conditioned living space and an additional 3,000 ft of verandas, loggias, balconies, cabana/gazebo and breezeways. All the doors, inside and out are solid Honduran mahogany. All floors, [...]

- 6 beds
- 6.5 baths
- Luxury Development, Single Family Home
- Single Family Home
- For Sale, For Sale Only

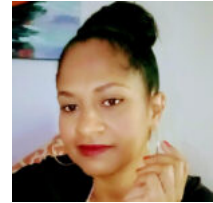

**Valderine Edgecombe**

## Basics



### Call us now

Phone: 242.424.4448  
Email: [info@wateredgebahamas.com](mailto:info@wateredgebahamas.com)  
Address: Nassau, Bahamas



**WaterEdge  
Realty**

**Listing Number:** H110902

**Island:** New Providence/Paradise Island

**Building Type:** Home

**Type:** Luxury Development, Single Family Home

**Bedrooms:** 6 beds

**District:** Eastern

**Living Area:** 9,500

**Category:** Single Family Home

**Status:** For Sale, For Sale Only

**Bathrooms:** 6.5 baths

---

## Miscellaneous

**Listing Private Notes:** Thomas Whitehead 397-1060 (wk) 357-7661 (c) E-mail:Thomas@Osprey-Contructions.com Lot #107 Known as VERANDA ESTATES DIRECTIONS: Enter the security gate of Ocean Club Estates on Paradise Island. Head straight and then around the bend until you arrive at the first house walled in on your right.

---

## Amenities & Features

**Features:** Alarm, Balcony, Central Air, Clubhouse, Enclosed Yard, Furnished, Gated Community, Golf course, Multi Car Garage, Outdoor Pool, Partial oceanview, Porch, Security Guards, Tennis court



### Call us now

Phone: 242.424.4448

Email: [info@wateredgebahamas.com](mailto:info@wateredgebahamas.com)

Address: Nassau, Bahamas



**WaterEdge  
Realty**