

# EASTERN ROAD ACREAGE - DEVELOPERS DREAM!

<https://wateredgebahamas.com>



Prime acreage on the very desirable Eastern Road opposite gorgeous oceanfront. This property consisting of 6 acres has good elevation commanding sea views in a superb location perfect for exclusive condo development. Close proximity to private schools, public transportation, shopping plazas, banks, beaches, Nassau's Downtown and infamous Atlantis Resort on Paradise Island. Developers, don't miss [...]

- Lots/Acreage
- Lots/Acreage
- For Sale Only, New

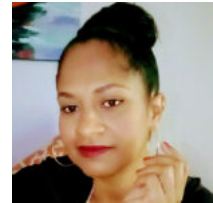

**Valderine Edgecombe**

## Basics



### Call us now

Phone: 242.424.4448  
Email: [info@wateredgebahamas.com](mailto:info@wateredgebahamas.com)  
Address: Nassau, Bahamas



**WaterEdge  
Realty**

**District:** Eastern

**Island:** New Providence/Paradise Island

**Living Area:** 6 acres

**Category:** Lots/Acreage

**Type:** Lots/Acreage

**Status:** For Sale Only, New

---

## Miscellaneous

**Virtual Tour Link:**

**Warning:** Array to string conversion in `/home/u528175744/domains/wateredgebahamas.com/public_html/wp-content/plugins/estatik4-premium/templates/front/property-pdf/partials/section.php` on line **66**  
Array

**Listing**

**Private**

**Notes:**  
Owner: Mr. Forbes  
451.3242,  
425.0545  
or  
447.2188  
Directions;  
Heading  
south on  
the  
Eastern  
Rd, pass  
Winton  
Heights  
Hwy, pass  
house  
#125 on  
right wall,  
it's the 1st  
vacant  
land on  
right  
opposite  
the sea.

---

## Amenities & Features

**Features:** Beach Access, Oceanview, Slightly elevated, Waterfront, Waterview



### Call us now

Phone: 242.424.4448

Email: [info@wateredgebahamas.com](mailto:info@wateredgebahamas.com)

Address: Nassau, Bahamas



**WaterEdge  
Realty**