

DOWDESWELL STREET NEW PROVIDENCE/PARADISE ISLAND

<https://wateredgebahamas.com>

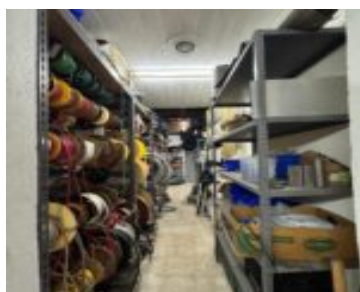
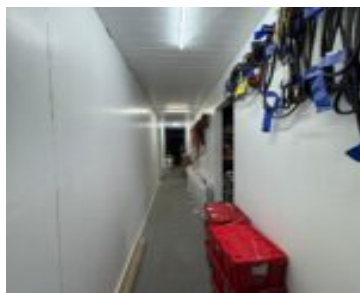

Commercial property for sale on Dowdeswell Street, New Providence. 2,415 square foot building, single story. Two rentable units on the property one currently used for storage and one for efficiency rental. Lot is 4,647 square feet.

- Building and Land
- Commercial
- For Sale Only
- 2415 sq ft



Basics

Location: Downtown **Island:** New Providence/Paradise Island
Lot Number: 64 **Category:** Commercial
Commercial: Mixed **Land and Services:** Fully Sewered, Public Trans. Nearby
Type: Building and Land **Status:** For Sale Only
Area: 2415 sq ft **Lot size:** 4647 sq ft
Year built: 1980



Call us now

Phone: 242.424.4448
 Email: info@wateredgebahamas.com
 Address: Nassau, Bahamas



**WaterEdge
 Realty**

Miscellaneous

Legal Description: Lot 64 Dowdeswell Street, New Providence, Bahamas



Call us now

Phone: 242.424.4448

Email: info@wateredgebahamas.com

Address: Nassau, Bahamas



**WaterEdge
Realty**