

DOWDESWELL STREET COMMERCIAL OFFICE SPACE NEW PROVIDENCE/PARADISE ISLAND

<https://wateredgebahamas.com>

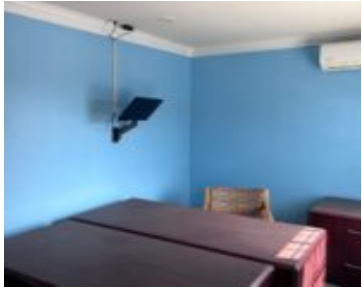

This strategically positioned office space is just a five-minute walk from the heart of Downtown, combining convenience with accessibility. Nearby ample parking further enhances its appeal. Ideal for an accounting firm, law office, or any business seeking close proximity to Downtown commerce without the hassle of Downtown traffic and parking woes, this location offers a [...]

- Building Only
- Commercial
- For Rent Only
- 850 sq ft

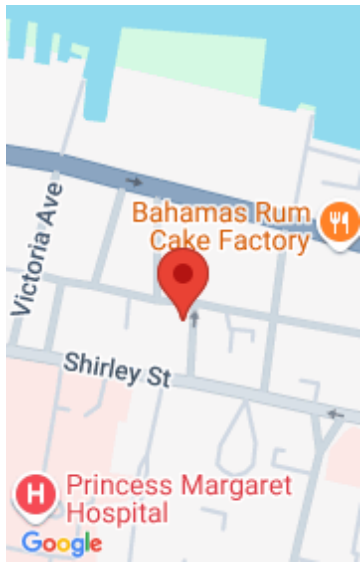

Call us now

Phone: 242.424.4448
Email: info@wateredgebahamas.com
Address: Nassau, Bahamas



**WaterEdge
Realty**

Basics

Rental Amount: 1000

Location: Downtown

Business Type: Other

Category: Commercial

Land and Services: Public Trans. Nearby, Shopping Nearby

Status: For Rent Only

Title of Property: #81 DOWDESWELL ST

Island: New Providence/Paradise Island

Industrial: Light

Commercial: Offices

Type: Building Only

Area: 850 sq ft

Rooms&Units Description

Unit Number: 81

Miscellaneous

Restrictions: Other **Legal Description:** #81 Dowdeswell Street Commercial Rental Office
Nassau Bahamas



Call us now

Phone: 242.424.4448

Email: info@wateredgebahamas.com

Address: Nassau, Bahamas



**WaterEdge
Realty**