

# DELORES DRIVE NEW PROVIDENCE/PARADISE ISLAND

<https://wateredgebahamas.com>

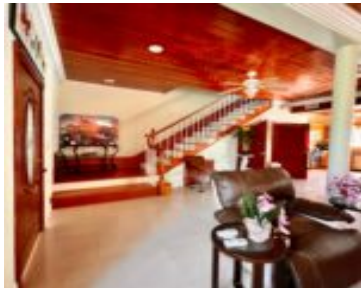

Tranquil Living in Venice Bay gated community. Step inside this huge 3 bedroom, 2.5 bathroom, 3 story townhouse with a loft on the third floor that can be used as a gym, office, or a fourth bedroom. This unit comes fully stocked as it was built for the owner of the complex with extra living, [...]

- 3 beds
- 2 baths
- Triplex
- Triplex
- For Rent Only
- 2000 sq ft



## Basics



### Call us now

Phone: 242.424.4448  
Email: [info@wateredgebahamas.com](mailto:info@wateredgebahamas.com)  
Address: Nassau, Bahamas



**WaterEdge  
Realty**

**Rental Amount:** 3300

**Location:** Bacardi Road

**Half Bathrooms:** 1

**Block:** 8

**Category:** Triplex

**Type:** Triplex

**Bedrooms:** 3 beds

**Area:** 2000 sq ft

**Title of Property:** Venice Bay For Rent

**Island:** New Providence/Paradise Island

**Lot Number:** 20

**Construction:** Concrete Block,Steel/Concrete

**Total Finished Floor Area:** 2000

**Status:** For Rent Only

**Bathrooms:** 2 baths

**Lot size:** 10000 sq ft

---

## Property Features

**Amenities:** Security System,Swimming Pool,Kitchen Built-in(s),Main Level Entry,Stand-by Generator,24 Hour Security,Night Security

**Exterior Finish:** Finished Concrete

**Water:** City

**Foundation:** Yes

**Assessment Includes (Condo):** Recreation Facility,Landscaping,Garbage Disposal

**Style:** Townhouse

**Sewer:** Available

**Roof:** Tile

**Air conditioning (Condo):** Split

**Parking Type:** Multiple C/P,Additional Parking

---

## Rooms&Units Description

**Unit Number:** 3



### Call us now

Phone: 242.424.4448

Email: [info@wateredgebahamas.com](mailto:info@wateredgebahamas.com)

Address: Nassau, Bahamas



**WaterEdge  
Realty**