

DELIGHTFUL FAMILY HOME IN SHORLINE SUBDIVISION - GRAND BAHAMA

<https://wateredgebahamas.com>



This delightful corner plot family home is situated on Grand Bahama in a gated beach front community in the Fortune Beach area of Lucaya known as Shoreline. This 2800 sq. ft. home consists of three bedrooms, two bathrooms, a mezzanine floor with the following interior home features, wood cabinetry, granite counter tops, stone tiled floor [...]

- 3 beds
- 2 baths
- Luxury Development, Single Family Home
- Single Family Home
- For Sale Only, Recently Reduced

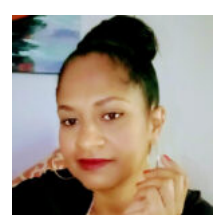

Valderine Edgecombe

Basics



Call us now

Phone: 242.424.4448
Email: info@wateredgebahamas.com
Address: Nassau, Bahamas



WaterEdge Realty

Listing Number: H110610

Island: Grand Bahama/Freeport

Building Type: Home

Type: Luxury Development, Single Family Home

Bedrooms: 3 beds

Year built: 2004

District: Eastern

Living Area: 2800

Category: Single Family Home

Status: For Sale Only, Recently Reduced

Bathrooms: 2 baths

Miscellaneous

Listing Private Notes: Maurice Franklin 374-4534 (Hm) E-mail address: franklinmaurice@hotmail.com

Amenities & Features

Features: Beach Access, Central Air, Clubhouse, Furnished, Gated Community, Oceanview, Outdoor Pool, Porch, Tennis court, Water Included, Yard



Call us now

Phone: 242.424.4448

Email: info@wateredgebahamas.com

Address: Nassau, Bahamas



**WaterEdge
Realty**