

DEADMANS CAY LONG ISLAND

<https://wateredgebahamas.com>

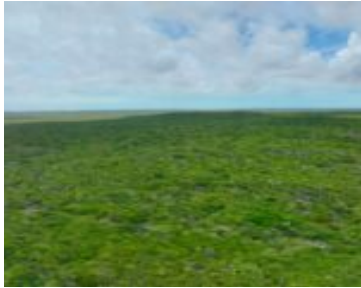

Encompassing approximately 50 acres, this exceptional oceanfront property is ideally positioned near the Deadman’s Cay Airport, offering convenient access while maintaining privacy and breathtaking natural surroundings. Elevated nearly 60 feet above sea level, the land captures uninterrupted panoramic views of the Atlantic Ocean. The property features approximately 1,285 feet of rocky shoreline, A small existing [...]

- 0 beds
- 0 baths
- Lots/Acreage
- Lots/Acreage
- For Sale Only
- 2176258 sq ft



Basics



Call us now

Phone: 242.424.4448
Email: info@wateredgebahamas.com
Address: Nassau, Bahamas



**WaterEdge
Realty**

Location: Deadman's Cay

Lot Number: n/a

Category: Lots/Acreage

Status: For Sale Only

Bathrooms: 0 baths

Lot size: 2176258 sq ft

Island: Long Island

Construction: None

Type: Lots/Acreage

Bedrooms: 0 beds

Area: 2176258 sq ft

Year built: 1998

Property Features

Amenities: None

Exterior Finish: None

Water: None

Foundation: No

Assessment Includes (Condo): No Fee

Style: Multi-Family Lot

Sewer: None

Roof: Other

Air conditioning (Condo): None

Parking Type: Open

Miscellaneous

Legal Description: 49.96 acres (Crown Grant D-183), Deadman's Cay, Long Island



Call us now

Phone: 242.424.4448

Email: info@wateredgebahamas.com

Address: Nassau, Bahamas



**WaterEdge
Realty**