

DANOTTAGE ESTATES LOVELY TOWNHOUSE

<https://wateredgebahamas.com>

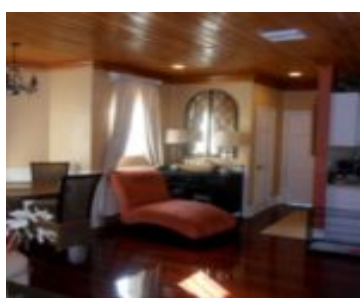

\$1,900



This immaculate 2 bed 2.5 bath townhouse is located on a cul-de-sac in a private and secured community in the central district of New Providence. Renovated and recently decorated, this unit is tastefully furnished and features a modern kitchen with stainless steel appliances, T & G wooden ceilings, hardwood floors, recessed lighting, central a/c, security system, irrigation system [...]

- 2 beds
- 2.5 baths
- Condo, Luxury Development
- Condo
- For Rent Only, Rented

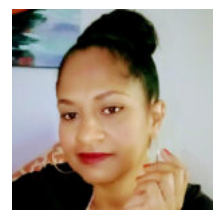

Valderine Edgecombe

Basics



Call us now

Phone: 242.424.4448
Email: info@wateredgebahamas.com
Address: Nassau, Bahamas



**WaterEdge
Realty**

Listing Number: R110704

Island: New Providence/Paradise Island

Building Type: Townhouse

Type: Condo, Luxury Development

Bedrooms: 2 beds

Year built: 2005

District: Central

Living Area: 1435 sq ft

Category: Condo

Status: For Rent Only, Rented

Bathrooms: 2.5 baths

Miscellaneous

Virtual Tour Link:

Warning: Array to string conversion in /home/u528175744/domains/wateredgebahamas.com/public_html/wp-content/plugins/estatik4-premium/templates/front/property-pdf/partials/section.php on line 66
Array

Listing Private

Notes: Kenyatta & Lisa Taylor
393-4404/357-9560(mr)
322-2845 From Bernard rd turn into Thompson Drive(corner opposite old Poicianna Arena) drive down the hill, take the first left(Honeyburn Rd) and follow the paved road until you see two storey building green trimmed with white

Amenities & Features

Features: Alarm, Central Air, Enclosed Yard, Furnished, Security Cameras, Water Included, Yard



Call us now

Phone: 242.424.4448

Email: info@wateredgebahamas.com

Address: Nassau, Bahamas



**WaterEdge
Realty**