

# COX WAY NEW PROVIDENCE/PARADISE ISLAND

<https://wateredgebahamas.com>

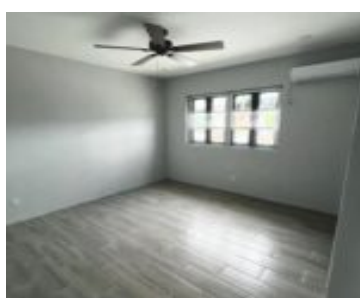

**\$2,000**



Brand new two bedroom, one bath apartment now available for rent in the quiet and centrally located neighborhood of Williams Terrace, off Cox Way, an up-and-coming modern area. The spacious apartment features brand new appliances, beautiful finishes, ceiling fans and high-efficiency ductless air-conditioning units. The unit includes water and gas and also offers each unit [...]

- 2 beds
- 1 bath
- Apartment Complex
- Apartment Complex
- For Rent Only
- 960 sq ft

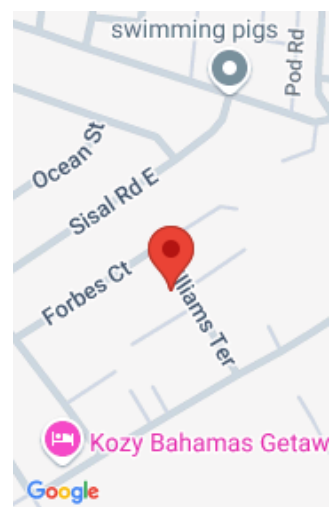

## Call us now

Phone: 242.424.4448  
Email: [info@wateredgebahamas.com](mailto:info@wateredgebahamas.com)  
Address: Nassau, Bahamas



**WaterEdge  
Realty**

---

## Basics

**Rental Amount:** 2000

**Location:** Golden Gates

**Construction:** Concrete Block

**Total Finished Floor Area:** 960

**Status:** For Rent Only

**Bathrooms:** 1 bath

**Lot size:** 0 sq ft

**Title of Property:** Golden Gates

**Island:** New Providence/Paradise Island

**Category:** Apartment Complex

**Type:** Apartment Complex

**Bedrooms:** 2 beds

**Area:** 960 sq ft

---

## Property Features

**Amenities:** Garden Area, Impact Windows, Hurricane Windows, Appliances Only

**Exterior Finish:** Finished Concrete

**Water:** City

**Roof:** Asphalt Shingle

**Air conditioning (Condo):** None

**Assessment Includes (Condo):** No Fee

**Style:** Apartment

**Sewer:** Septic - Yes

**Flooring:** Ceramic Tile

**Foundation:** Yes

**Outdoor Area (Condo):** Private Yard

**Parking Type:** Open

---

## Rooms&Units Description

**Units In Building:** 3

**Units In Complex:** 3

---

## Miscellaneous

**Legal Description:** Unit #2, Kim's Court, Cox Way off Golden Gates

**Site Influences:** Central location, Family Oriented, Shopping Nearby, Quiet Area, Landscaped



### Call us now

Phone: 242.424.4448

Email: [info@wateredgebahamas.com](mailto:info@wateredgebahamas.com)

Address: Nassau, Bahamas



**WaterEdge  
Realty**