

COUNTRY CLUB ESTATES NEW PROVIDENCE/PARADISE ISLAND

<https://wateredgebahamas.com>

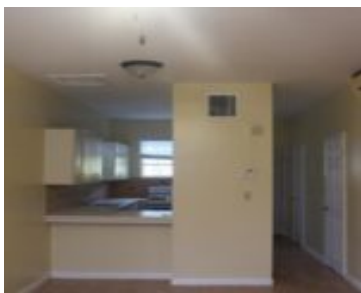

Welcome home to comfort, security, and modern island living—this beautifully maintained two-storey condominium just off Carmichael Road is the perfect blend of convenience and charm. Nestled within a gated community, this solidly built residence features durable concrete block construction, offering peace of mind and long-term value. From the moment you step inside, you'll appreciate the [...]

- 2 beds
- 1 bath
- Condo
- Condo
- For Sale Only
- 982 sq ft



Basics



Call us now

Phone: 242.424.4448
Email: info@wateredgebahamas.com
Address: Nassau, Bahamas



**WaterEdge
Realty**

Location: Carmichael Road

Half Bathrooms: 1

Construction: Concrete Block

Total Finished Floor Area: 982

Status: For Sale Only

Bathrooms: 1 bath

Lot size: 982 sq ft

Island: New Providence/Paradise Island

Lot Number: 1

Category: Condo

Type: Condo

Bedrooms: 2 beds

Area: 982 sq ft

Property Features

Amenities: Fully Walled

Exterior Finish: Finished Concrete

Water: City

Foundation: Yes

Assessment Includes (Condo): No Fee

Style: Townhouse

Sewer: Septic - Yes

Roof: Asphalt Shingle

Air conditioning (Condo): Central

Parking Type: Open, Visitor Parking

Miscellaneous

Legal Description: Unit 2, Country Club Estates, Harmony Hills, New Providence, Bahamas



Call us now

Phone: 242.424.4448

Email: info@wateredgebahamas.com

Address: Nassau, Bahamas



**WaterEdge
Realty**